THE TORCH

1962

DENNIS R. FREYERMUTH

For Reference

Not to be taken

from this library

SILVER LAKE REGIONAL
HIGH SCHOOL LIBRARY

Woman sits amid wreckage of her home at Port O'Connor, Texas, after hurricane Carla swept inland from the Gulf of Mexico to batter Texas and Louisiana.

Late in the year the insistent rythyms of the Twist became an international fad giving rise to a rash of new songs, movies, and not a few strains and dislocations.

Astronauts John H. Glenn, Jr., right, and Scott Carpenter with a Mercury capsule at Cape Canaveral, Fla. Glenn was named for this country's first manned orbital flight; Carpenter as backup pilot.

DATE DUE

AT HOME

Alan B. Shepard, Jr., dangles in a harness as he is lifted to a helicopter from his bobbing space capsule which landed in the Atlantic Ocean after his suborbital flight from Cape Canaveral, Fla., in May.

Library
Silver Lake Regional High School
Kingston MA 02364

Yearbook 1962
373.73 YEA
37605001757198
Silver Lake Regional High School Library

Silver Lake Regional High School
Kingston Campus
Library Media Center
132 Pembroke St.
Kingston, MA. 02364

This is all that remained of homes along a stretch of road in the Bel-Air section of Los Angeles after a brush fire swept the area—worst in Los Angeles history.

A freedom rider bus goes up in flames after a fire bomb was tossed through a window near Anniston, Ala.

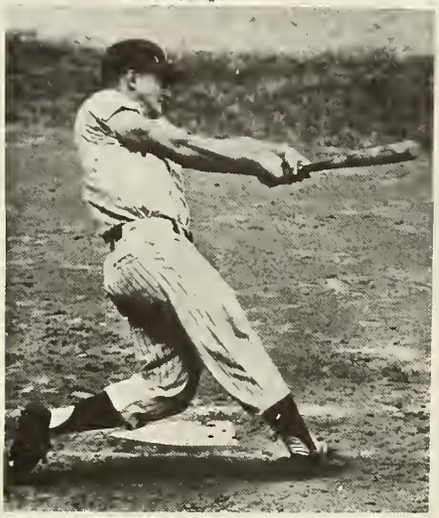

Roger Maris, New York Yankees' outfielder, finishes swing after hitting 61st homer at Yankee Stadium on last day of season.

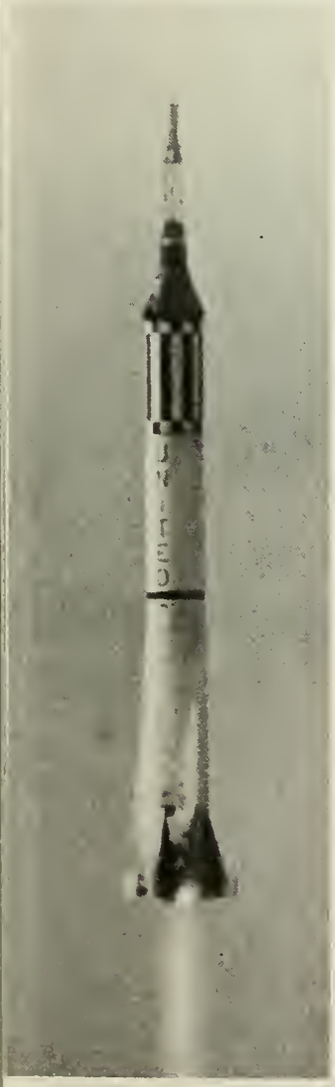

Redstone rocket carrying Astronaut Virgil Grissom's capsule lifts off Cape Canaveral launching pad on space flight.

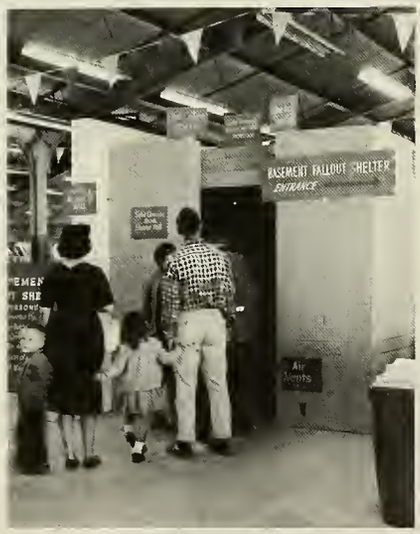

Model family fallout shelter holds attention of visitors at the Kentucky State Fair in Louisville, symbolic of the upsurge of national interest in civil defense.

President Kennedy and cabinet members before the first cabinet session at the White House. From left, Postmaster General Edward Day, U.N. Ambassador Adlai Stevenson, Vice President Johnson, Defense Secretary Robert McNamara, Agriculture Secretary Orville Freeman, Labor Secretary Arthur Goldberg, Welfare Secretary Abraham Ribicoff, Commerce Secretary Luther Hodges, Attorney General Robert Kennedy, Secretary of State Dean Rusk, President Kennedy, Treasury Secretary Douglas Dillon and Interior Secretary Stewart Udall.

62

SILVER LAKE REGIONAL HIGH SCHOOL

A NEW BOOK
A NEW DIRECTION

FOREWORD

Silver Lake has justified its existence by proving that the consolidation of the schools of a group of small towns is effective and practical. It has turned now in a new direction. The class of 1962 has witnessed the expansion of our facilities in the addition of a language lab and a complete new junior high wing. A new social studies curriculum has been introduced this year, and there are now advanced courses in English, French, science, and mathematics. We have worked with the undergraduates, faculty, and administration to extend these improvements.

We are moving on into a bigger world, choosing new ways, facing other directions. Silver Lake will go on, steadied by its traditions and driven by its spirit of innovation, but our most substantial connection with it will be this yearbook. We hope that the new **Torch** will recall, in a slightly novel fashion, some of the events, both local and worldwide, which took place while we were seniors.

TABLE OF CONTENTS

J. BINNS
Editor-in-chief

P. PRESCOTT
Art Editor

N. CHASE
Business Editor

7 .... SENIOR ACTIVITIES AND AWARDS

17 ..... SENIORS

43 ..... UNDERCLASSMEN

69 ..... ACTIVITIES

81 ..... SPORTS

95 ..... FACULTY

108 ..... ADVERTISEMENTS

110 ..... SPONSORS

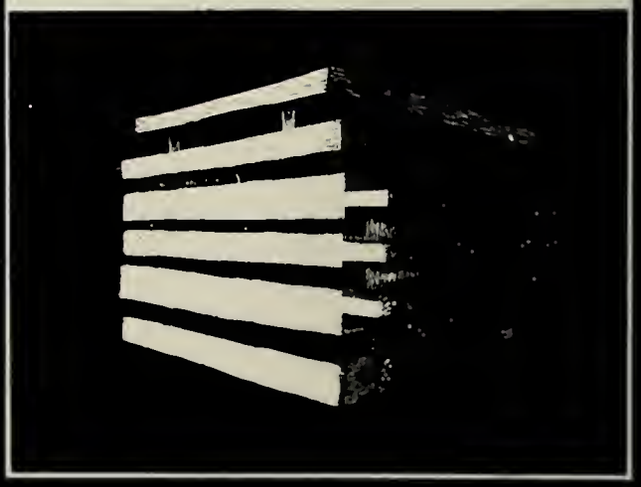

Yearbook Advisor — MR. ROBERT J. ANDREWS
Business Advisor — MRS. EMILY NICKERSON

DEDICATION

With humble thonks for oll he hos done, we dedicote this yeor's TORCH to one of our finest teochers, Mr. Heufelder. As o teocher ond os o friend, Mr. Heufelder hos helped the closs of '62 since our doys in the eighth grode. Although he will never "spoon-feed" knowledge to his students, Mr. Heufelder is olwoys willing to help with ony problem, be it chemistry or next yeor's closses. Under his guidonce, the closs of '62 hos been the first to enjoy o speciol odvonced science course.

Perhops Mr. Heufelder's greotest ottribute is his obility to import his enthusiosm for life ond its opportunities to students. Out of deep respect ond oppreciotion we dedicote the 1962 TORCH to Mr. Heufelder.

REGIONAL SCHOOL COMMITTEE

Mr. Brendan I. Daltan, Chairman
Halifax
Mr. Gearge W. Cushman
Secretary-Treasurer
Kingstan
Mr. Charles M. Chase
Plymptan
Mrs. Edith Cabb
Kingstan
Mr. Benjamin Canant
Pembrake
Mr. Francis C. Dawning
Pembrake
Mr. Basil W. Flynn
Pembrake
Mr. Henry Hammand, Jr.
Halifax
Mrs. Priscilla R. Halzwarth
Plymptan
Mr. Haward B. MacFarlane
Kingstan

Far the past seven years Silver Lake Regianal Schaal District has been grawing in papulatian and in praductivity and its educatianal standards have been rising. Silver Lake's relatively strang perfarmance in recent years has been greatly assisted by the excellent administratian and the fine staff af teachers. It is af primary impartance that we maintain aur leadership in educatian, science and research and that we pravide sufficient incentives ta hald and up-grade the quality af aur teaching farce.

Real estate taxes alane cannat lang cantinue ta shaulder the entire financial burden af the ever spiraling cast af educatian. It is clear that the tax base must be braadened and that caurageaus leadership an the lacal, state and natianal level must face this issue and find an equitable salutian.

Our aim during the current schaal year has been ta make available a saund educatianal pragram far all Silver Lake students. In aur effart ta achieve this we have been cancerned with physical expansian af the schaal and alsa the character af the curriculum afferings.

The need far mare classraams stems fram a rapidly increasing papulatian within the schaal district. Almast immediately fallawing the completian af the juniar high schaal wing, it will be necessary ta begin study as ta the character af passible further canstructian at same future date. The careful translatian af cancepts inta girders, bricks, and martar that make a schaal is time cansuming since bath the interests af the students as well as the taxpayers must be cansidered.

The scape and character af the educatianal pragram is af equal cancern ta the committee. Buildings alane cannat make an educatianal pragram. It is the teacher that is the catalyst af the learning situatian. The liaisan graups fram bath the schaal committee and the faculty have met manthly thraughaut the past year. A part af their time has been spent an discussing ways af further impraving the scape and quality af the educatianal pragram. Pupil-teacher classraam ratia, policy relating ta substitute teachers and extra curricular activities far students wauld be same af the representative tapics cansidered.

Detailed Caurses af Study, prepared by the staffs af the several academic departments, in caaperatian with the high schaal principal, were alsa adapted by the cammittee. These taals will prevent any passible averlapping af instruction by aur many staff members. Further, this systematized presentation af subject matter will make passible a claser integratian of the wark af the elementary schaals with that af the Regian. Our participatian in the Unian Warkshap last June and July that instituted a unified elementary caurse af study demanstrates clearly aur recagnitian that problems in educatian can best be salved by caaperative effart an all levels.

As Silver Lake cantinues ta graw both in size and quality there will be prablems ta be salved and issues resalved. However, as faculty, administratian, students and parents wark together in this camman gaal the future appears bright.

SENIOR

AWARDS AND ACTIVITIES

This is o tribute to those members of the closs of 1962 who hove been reworded for their extroordinory tolents ond occomplishments. These students hove enhonced the reputotion of their closs by their endeovors to improve their school ond communities. The closs hos more thon its shore of oword winners in science, English, music, ond government. Its octivities hove ronged from dromotics to formol donces. All hove been mode successful by the efforts ond tolents of this sort of person, one who is willing to give up time ond energy to produce something of which to be proud.

These ore the people who will leod the world of tomorrow. The first few of their occomplishments ore shown on the following poges.

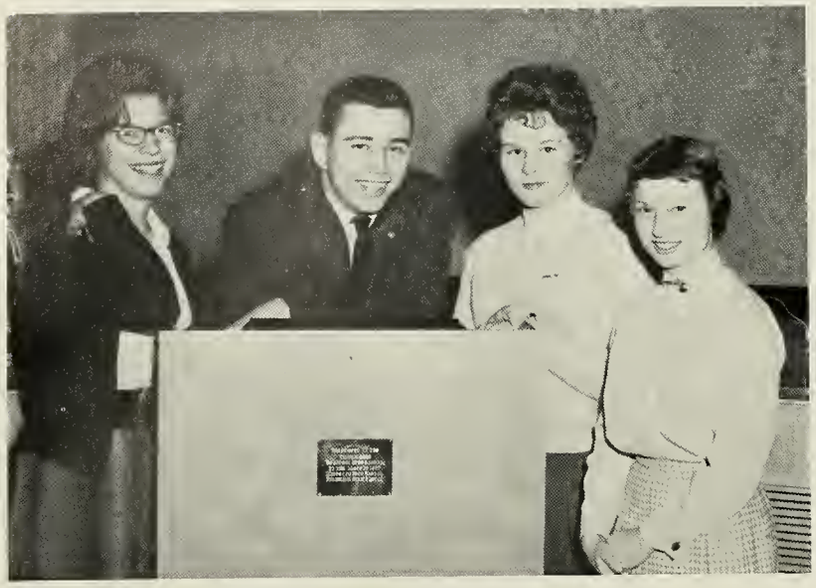

Adrian Stair, John Doody, June McCombs, Kathie Hall

Daria Montanari

D. A. R.

NATIONAL MERIT SCHOLARSHIP CONTEST

AWARD RECIPIENTS

The class of 1962 has been represented in many outstanding achievements, both within and without the state. Our success in these achievements started in our Junior year, when four of our class were honored as representatives of Girls' and Boys' State, at Bridgewater State College and the University of Massachusetts, respectively.

Early in our Senior year, we elected a Good Government representative and a Daughter of the American Revolution representative, who attended the annual activities in Boston. We also had a Betty Crocker winner who competed in nationwide tests, and a Bausch & Lomb winner, who was eligible to compete against 600 other students for a scholarship from the University of Rochester.

Special recognition was given to six of our students. This year we had four seniors who placed in the National Merit Scholarship test, two semi-finalists and two recipients of letters of commendation. Late in the spring of 1961, a representative from Silver Lake was selected from students from Plymouth County to attend the National Youth Conference on the Atom, held in October, in Chicago. In addition, for the first time we were honored to have a National Council of Teachers of English winner, who was one of the 870 winners out of 5000 entrants.

These awards point out the contribution of the Class of '62 to all fields thus far, and we feel sure that our class will continue to set high standards of achievement in the future.

BAUSCH & LOMB

Jonathan Binns

NATIONAL COUNCIL OF TEACHERS OF ENGLISH AWARD

Adrion Stair

NATIONAL YOUTH CONFERENCE ON THE ATOM

Richard Peocock

BETTY CROCKER HOMEMAKER OF TOMORROW

Kothie Hall

SENIOR EXECUTIVE COUNCIL

FIRST ROW: G. Lobdell, C. Westgote, J. McCombs; **SECOND ROW:** M. Proctor, S. Pimental, J. Wyman, N. Jones, D. McAdoms.

GIRLS' STATE

Adrian Stair, Dianne Anderson, Morion Blockman

BOYS' STATE

GOOD GOVERNMENT

John Wymon

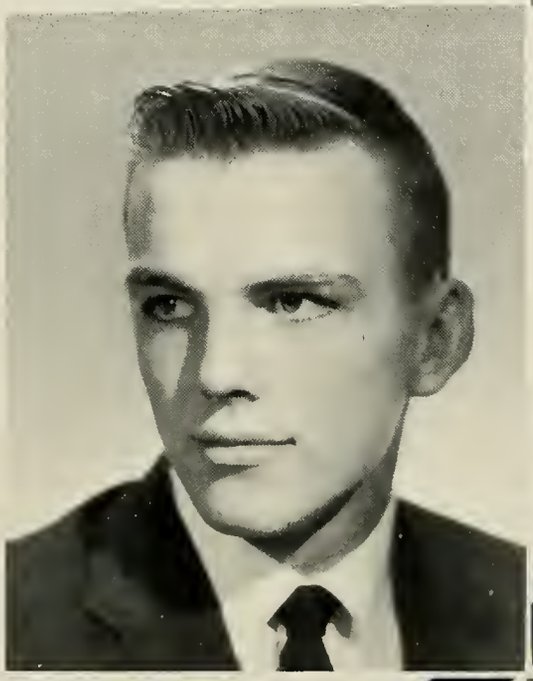

SENIOR

HONOR SOCIETY MEMBERS

FIRST ROW: Sally Howe, Adrian Stair, Jonathan Binns, Gerald McCue, Daria Montanari, Kathie Hall; **SECOND ROW**: Richard Peacock, Coral Gebhard, Velna Bryant, Dolly McAdams, Dianne Anderson, June McCambs, Dana Hirst

TORCH STAFF

EDITORIAL

FIRST ROW: Ellen Jones, Kathie Hall, Judith Jaubert, Nancy Janes; SECOND ROW: Caralyn Clark, Adrian Stair, Dally McAdams, June McCambs; THIRD ROW: Daria Mantanari, Janathan Binns, Velna Bryant, John Daady.

ART

Elaine Wager, Adrian Stair, Peter Benea, Gladys Labdell, William Ruel.

BUSINESS

FIRST ROW: Sally Howe, Sandra Anderson, Natalie Chase, Madeline Hayt, Kathleen Strauser; SECOND ROW: Nancy Pinkham, Patricia DiPietra, Sandra Pimental, Walter Frisbee, Barbara Hewitt, Nancy Janes, Susan Cannelly.

QUEEN OF THE TORCH

Miss Sandra Pimental was selected to be Queen of the TORCH on January 27, 1962, at a semi-formal dance called the Firelight Fantasy She was chosen by a vote of all the senior boys an the basis of appearance, paise, and personality. Music for dancing was provided by Kenny Pimental and his band. A wonderful night was enjoyed by all.

Natalie Chase, Marjorie Proctor, Sandra Pimental, Marlene Wise, Cathy Wingard.

JUNIOR PROM

On May 5th, 1961, the nation witnessed o dromotic chonge in the positian of the United Stotes in the warld as aur first ostranout wos hurled into spoce. At the same time in our awn gymnosium o change alsa took ploce. The entire room wos transformed into o beautiful island af porodise — "Blue Hawoii" come ta Silver Lake. As o result af the efforts put forth by everyone aur Juniar Pram wos a tremendaus success. Everyone who attended enjoyed the gargeous decoratians ond the dance music provided by Jimmy McHale ond his five piece bond. The climax of the entire evening was the crowning of John Wymon ond Cothy Wingard os Pram King ond Queen.

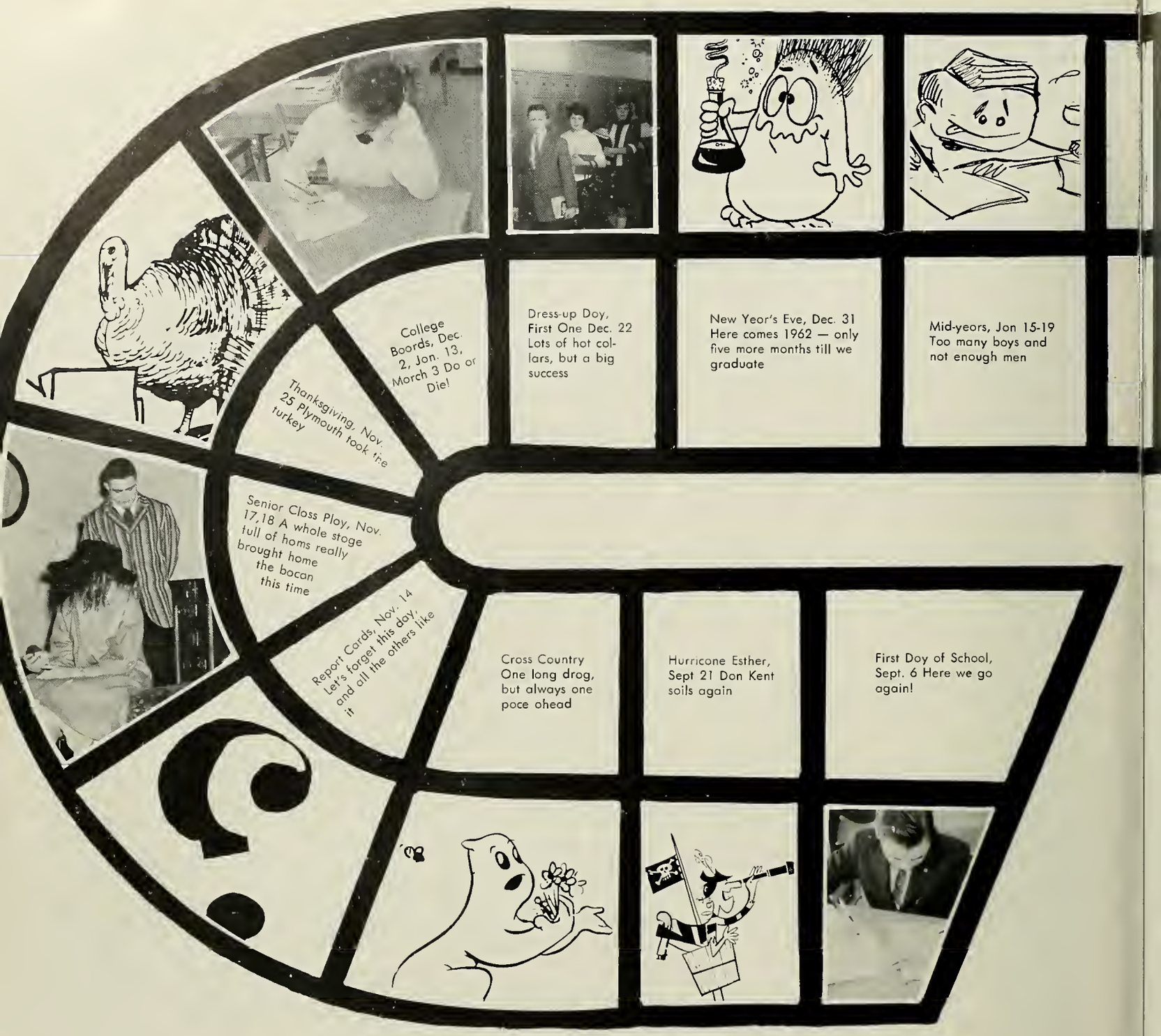
College Boards, Dec. 2, Jan. 13, March 3 Do or Die!
Dress-up Day, First One Dec. 22 Lots of hot collars, but a big success
New Year's Eve, Dec. 31 Here comes 1962 — only five more months till we graduate
Mid-years, Jan 15-19 Too many boys and not enough men
Thanksgiving, Nov. 25 Plymouth took the turkey
Senior Class Play, Nov. 17,18 A whole stage full of hams really brought home the bacon this time
Report Cards, Nov. 14 Let's forget this day, and all the others like it
Cross Country One long drag, but always one pace ahead
Hurricane Esther, Sept 21 Don Kent sails again
First Day of School, Sept. 6 Here we go again!

Graduation, June 3 Finally made it — kind of sorry, now
Reception, June 1 Last social activity at Silver Lake
Senior Class Picnic, May 28 Talk about taking life easy — man, what a picnic!
Senior Banquet, May 28 Keep it down to a dull roar, old man
DRINK
MILK

ROLL FOR THE YEAR

Silver Lake's new game is played with dice (one to a player) and discrimination, for the best of the year 1961-62 in memories. The roll of the dice puts you on the track: sentiment — for the sentimental, and even for the non-sentimental — keeps you moving ahead; mental blanks set you back. The prize — anywhere from one to twenty-four wonderful memories of your senior year at Silver Lake. Good luck!

Yearbook Dance, Jan 27 Twist, man, twist!

February Vacation, Feb. 19-23 Now you can loaf, lazy bones!

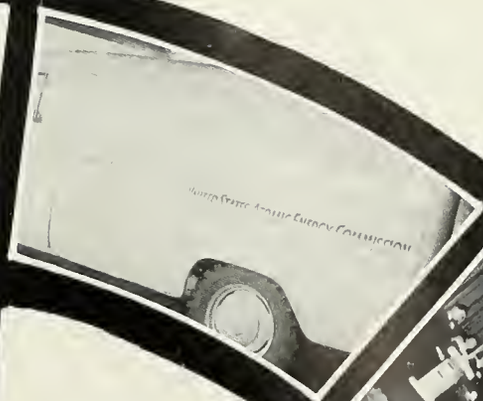

Atomic Energy Commission Assembly, Feb. 28 Add one neutron and — bang!

Honor Society induction, March 1 Character, Scholarship, Leadership, Service, and all those candles!

Science Fair, March 13,14 Sssssssss — boom! I told you so.

New England Music Festival, April 4-6 Kids from all over New England come to admire our school, and also to play in the festival.

April Vacation, April 16-20 School's out for ten days, so come on, kids, let's go get lost

Spring Music Concert, May 4 Hull with Silver Lake, not against us, as usual

Art Festival, May 11-13 I didn't see any beatniks, did you?

Junior Prom, May 5, 1961 Alan Shepard goes up; Blue Hawaii is a huge success

SENIOR CLASS PLAY

On November 17 ond 18, 1961 the Senior Closs presented their annuol ploy. This yeor "Our Hearts Were Young and Goy" by Cornelio Otis Skinner and Emily Kimbrough was selected for the production. Under the direction of Miss Margeson the play wos o tremendous success ond wos well received by everyone.

The play was concerned with the escapodes of two teenoged girls who believed thot they were reody to venture out by themselves. Cornelio ond Emily journeyed to Fronce by ship where they hoped to become "cosmopoliton." Cornelio's father hod been prominent in the theater and she herself hoped to become a famous actress. She solicited the talent of Monsieur De lo Croix, a French actor, in her attempt to live up to her father's name. Emily odded a lively oir to the ploy with her various ontics.

June McCombs and Dolly McAdams portrayed Emily Kimbrough and Cornelio Skinner respectively. They did an excellent job playing these leading roles and were well supported by the rest of the cast and stage crew.

seniors

President	JOHN WYMAN
Vice President	MICHEAL McGLONE
Secretary	SANDRA PIMENTAL
Treasurer	MARJORIE PROCTOR
Historian	CAROL WESTGATE

The following pages picture Silver Lake's class of 1962. It is a small class, but many fine friendships exist within it. This is an outstanding class, distinguished by being the first to participate in the advanced science program and by trying out the other experimental courses begun at Silver Lake in the last few years. It has been the first class to place four members in the National Merit Scholarship Program and to send two members to summer institutes of science. Its representatives have been outstanding in sports, journalism, and dramatics.

As the graduating class scatters in many directions, assuming new responsibilities and hoping for success, it leaves the wish that those who follow may also be successful.

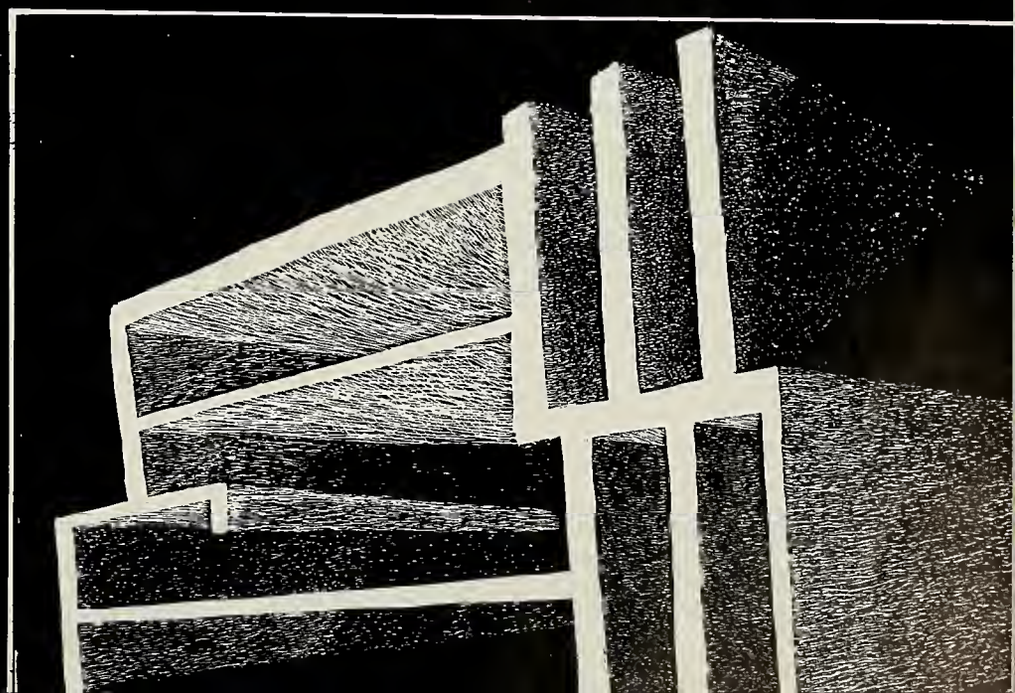

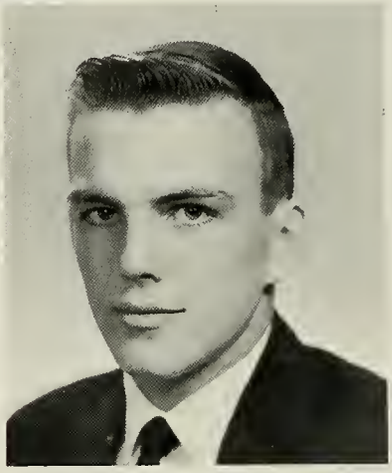

JOHN H. WYMAN
West Elm Street, Pembroke
John College

MICHEAL J. McGLONE
Toole Trail, Pembroke
Mike College

SANDRA L. PIMENTAL
25 Crescent Street, Kingston
Sandy Commercial

MARJORIE L. PROCTOR
Main Street, Plympton
Midge Commercial

CAROL WESTGATE
6 Center Hill Rd., Kingston
Caral College

DIANNE C.M. ANDERSON
High Street, Pembroke
Dianne College

SANDRA E. ANDERSON
30 Smith's Lane, Kingston
Sandy Cammercial

LOUISE M. ANGELL
7 Brewster Rd., Kingstan
Lauise College

WALTER G. ANTONIOTTI
57 Main Street, Kingstan
Mae College

LAUREL B. BAKER
Plymauth Street, Halifax
Laurel Cammercial

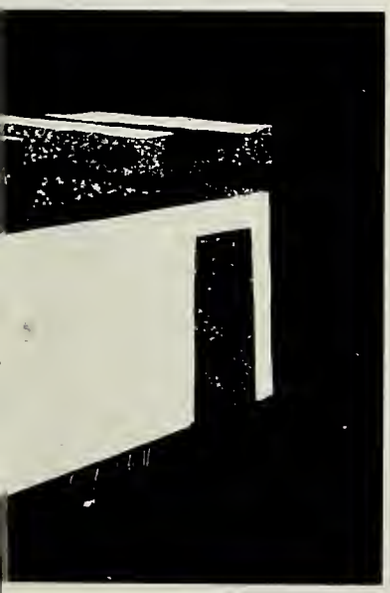

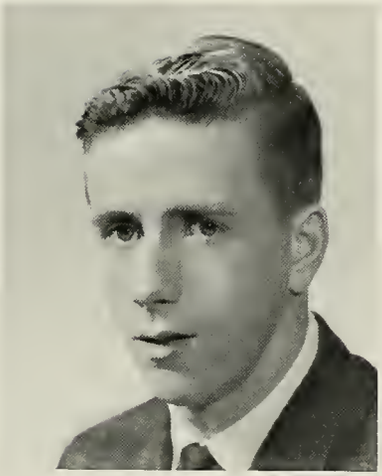

ROY E. BAKER
Dwelley Street, Pembrake
Bake General

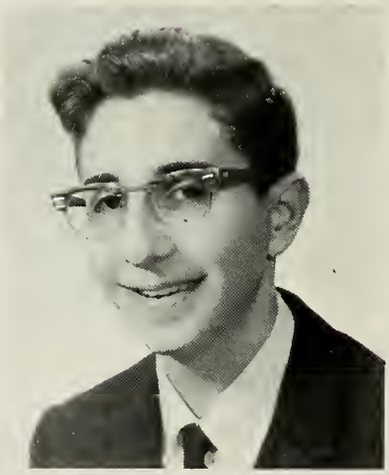

BENJAMIN P. BARCLAY
Pearl Street, Kingstan
Benjie College

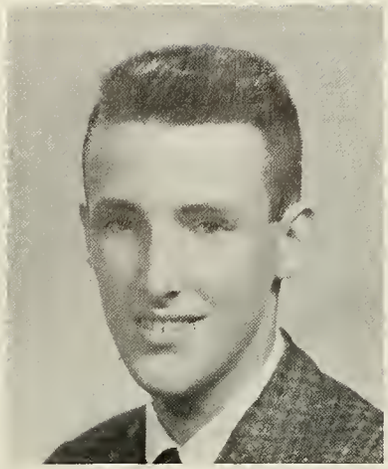

CRAIG W. BARTLETT
Oak Street, Halifax
Craig General

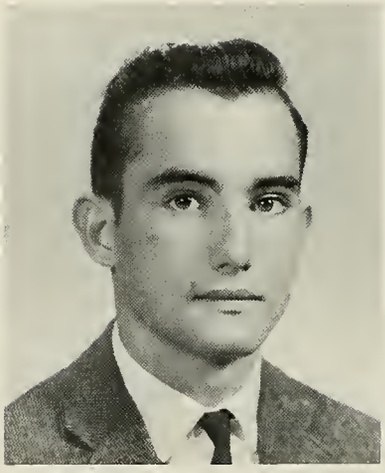

PETER J. BENEA
7 Thamas Street, Kingstan
Pete General

NANCY J. BENOIT
Oldham Street, Pembrake
Nan Cammercial

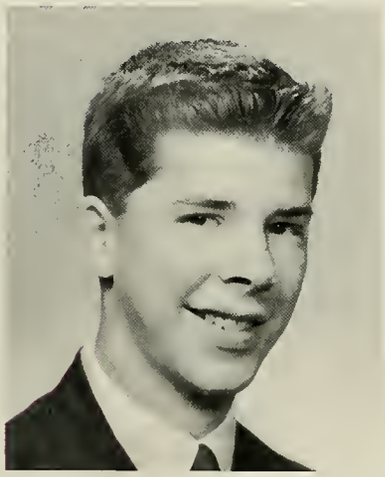

JONATHAN B. BINNS
Pand Street, Halifax
Jan Callege

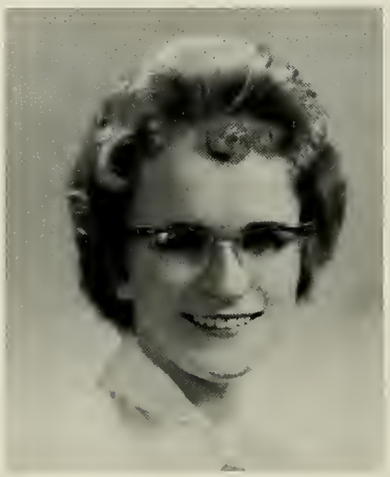

MARION L. BLACKMAN
Sauth Street, Halifax
Marian Cammercial

MICHAEL J. BOSTOCK
Fairview Ave., Pembrake
Mike Vacatianal

MARIE A. BALBONI
7 Smith's Lane, Kingstan
Marie Cammercial

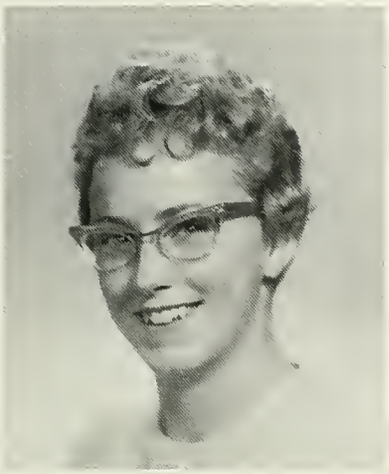

SUSAN J. BOSWORTH
Eleventh Ave., Halifax
Sue Commercial

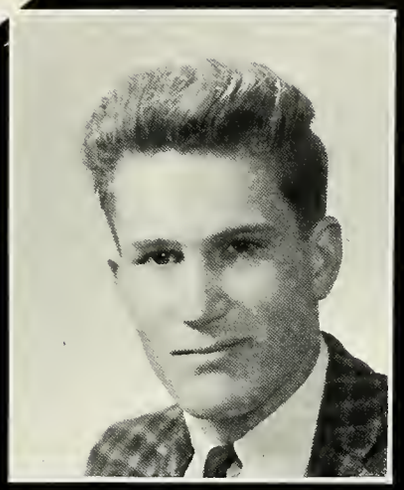

WAYNE P. BRADDOCK
Thompson Street, Halifax
Wayne Commercial

VELNA A. BRYANT
276 Crescent Street, Plymptan
Annie College

ALLAN B. BUNCE
229 Moin Street, Kingston
Allan College

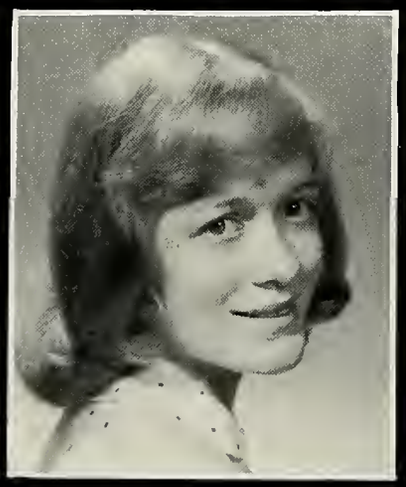

FRANCES A. BUNCE
229 Moin Street, Kingston
Anne College

DIANE E. CADWELL
36 Summer Street, Kingston
Diane Commercial

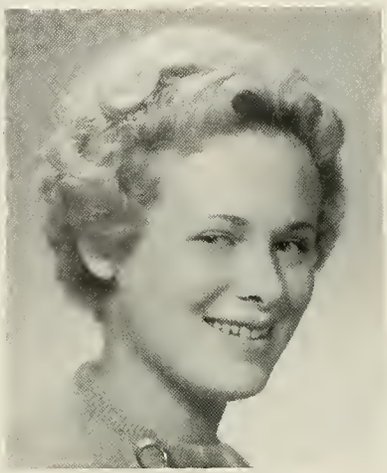

BRENDA M. CANDINI
180 Main Street, Kingstan
Brenda General

NORMA J. CARLETON
West Elm Street, Pembroke
Norma Cammercial

MICHAEL D. CHANDLER
Schaasett Street, Pembrake
Mike College

NATALIE J. CHASE
600 Maquan Street, Pembroke
Nat Commercial

CAROLYN L. CLARK
Annowon Drive, Halifax
Carolyn College

DONALD D. CLARK
Center Street, Plympton
Don Cammerciol

CYNTHIA A. MERRY
Main Street, Kingston
Cindy Commerciol

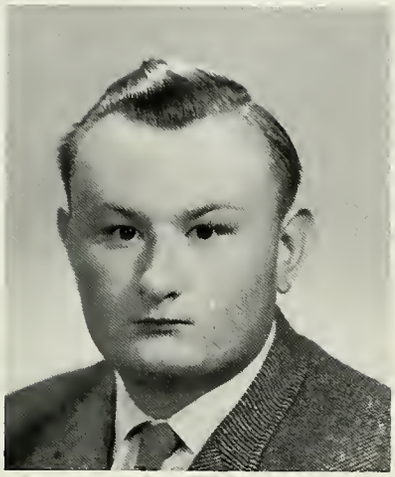

DOUGLAS S. CLARK
South Street, Halifax
Dougie Cammercial

NANCY C. CLARKE
504 Oldham Street, Pembroke
Noncy Cammercial

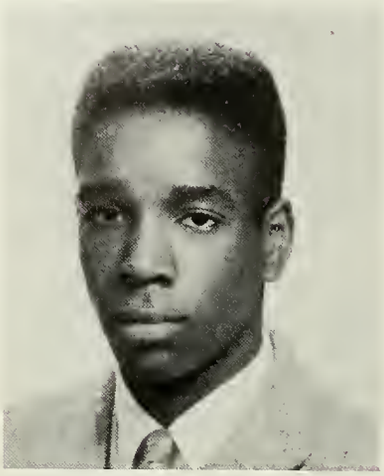

RAPHAEL A. COLLINS
73 Elm Street, Halifax
Ralph Commercial

SUSAN CONNELLY
59 Indian Pond Rd., Kingston
Sue Commercial

ROBERT E. COWAN
Yole Street, Halifax
Bobby General

KENNETH CUSHMAN
145 Summer Street, Kingstan
Kenny College

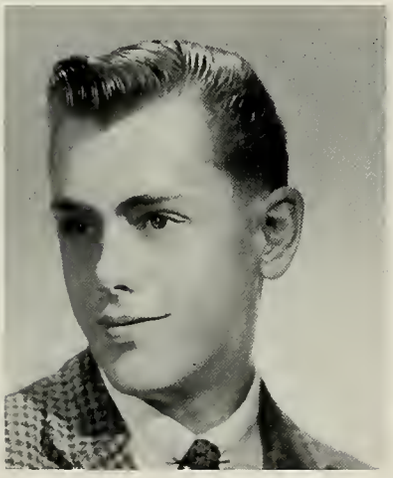

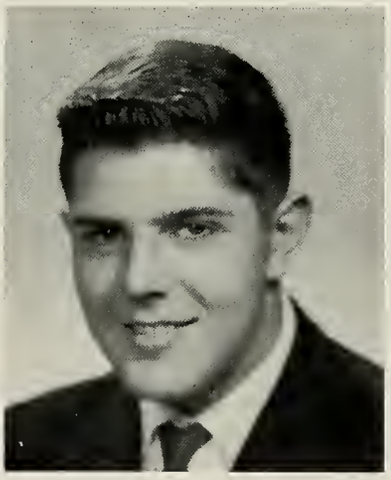

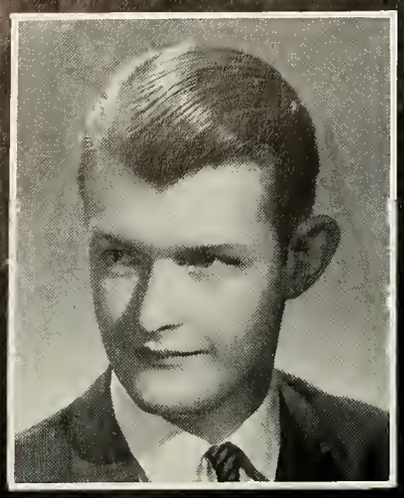

PAUL Z. CUSHMAN
273 Main Street, Kingston
Zack Commercial

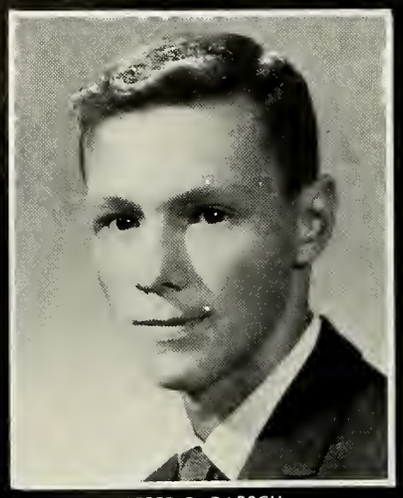

ALFRED D. DARSCH
4 Pleasant St. Kingston
David General

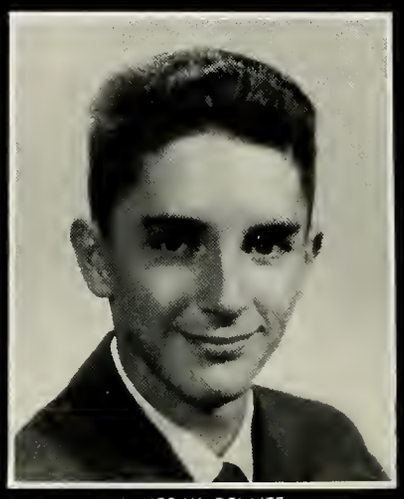

JAMES W. DELAITE
Elm Street, East Pembroke
Wyn College

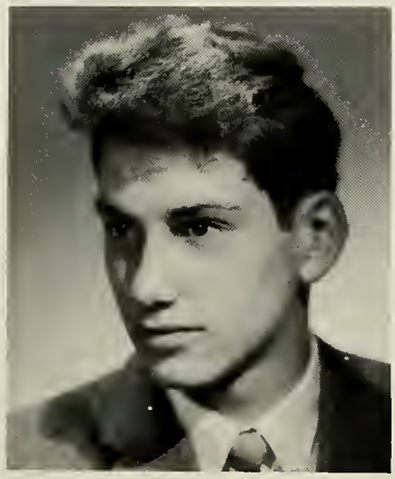

JOHN DELANO
Bloir Drive, Kingston
Jahn College

JANET L. DESNOYER
South Street, Halifax
Jonet Commercial

PATRICIA D. DILLON
Winnetucket Rd., Plympton
Pot General

PATRICIA A. DiPIETRO
6 Riverview Ave., Kingston
Pat Commercial

JOYCE A. DONER
Second Brook Street, Kingston
Joyce College

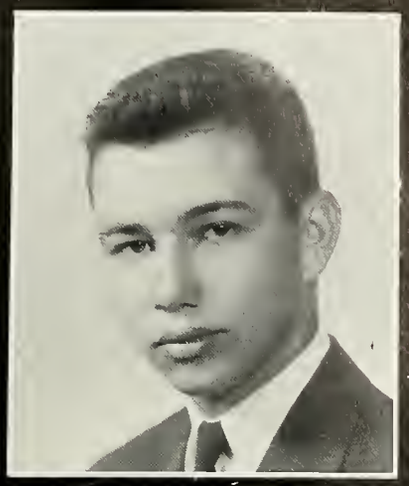

JOHN C. DOODY
High Street, Pembroke
John College

JOHN D. FARRELL
589 County Rd., Plympton
Donny College

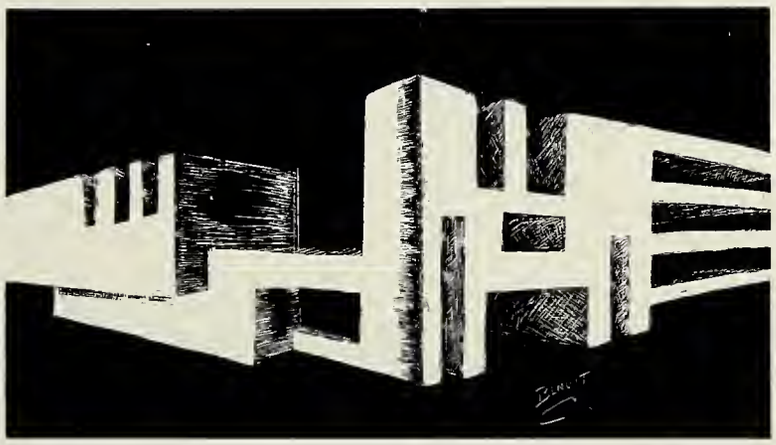

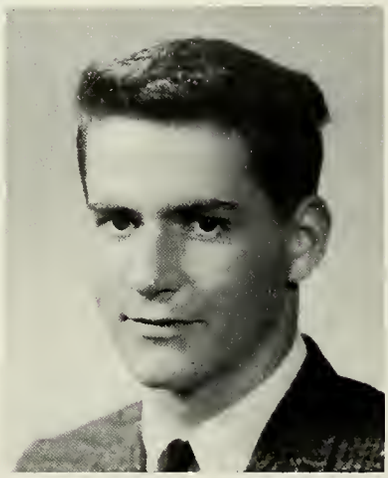

ROBERT P. FORSYTH
Washington Street, Pembroke
Bob Commercial

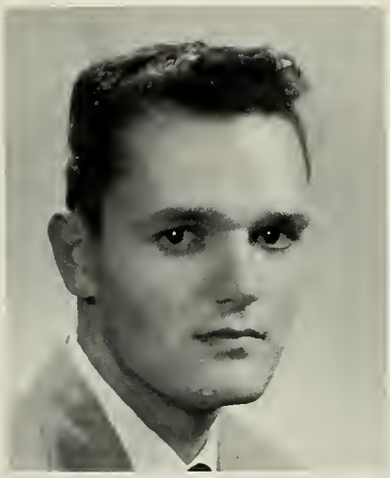

DENNIS R. FREYERMUTH
1 Peck Street, Kingston
Den General

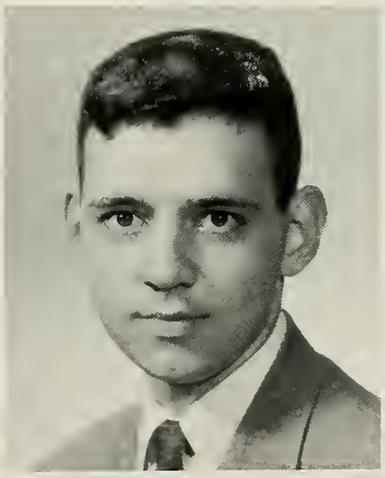

WALTER F. FRISBEE
Taylor Street, Pembroke
Wally College

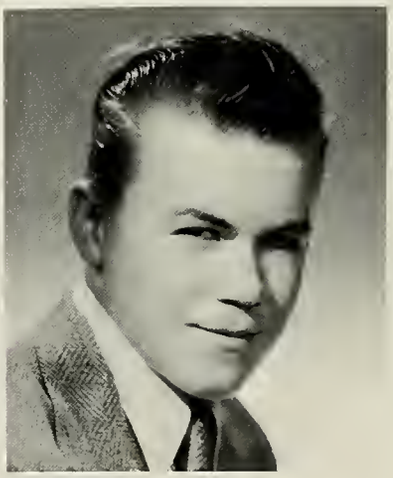

THOMAS G. FULLER
School Street, Pembroke
Tom Vocational

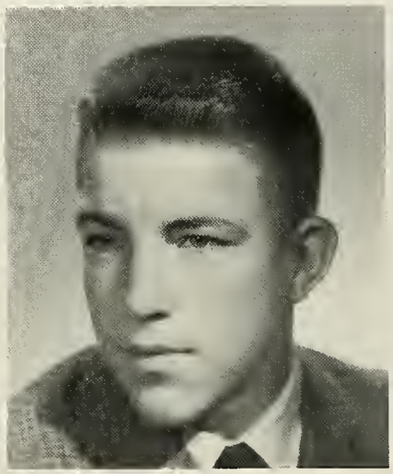

WALTER L. GASSETT
South Street, Holifox
Weosel College

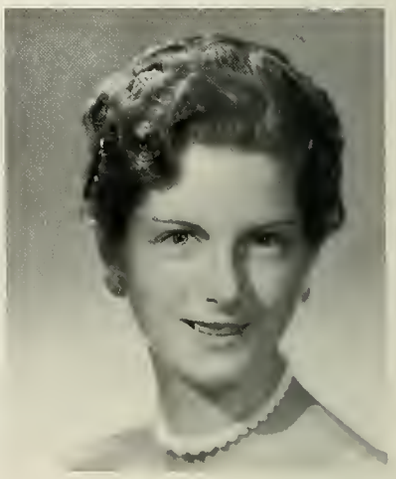

CAROL A. GEBHARD
6 Sunset Rood, Kingston
Corol Commerciol

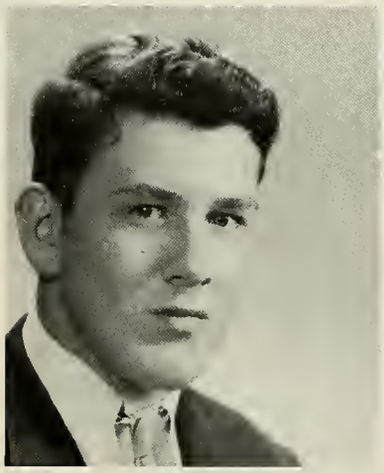

DAVID FURNESS
Lokeview Ave., Pembroke
Dave Vocotionol

RALPH W. GOSLIN
Monponsett Street, Holifox
Rolph College

JOHN P. GOVONI
31 Smith's Lone, Kingston
John Generol

CAROLYN GRANT
Volley Street, Pembroke
Corolyn Commercial

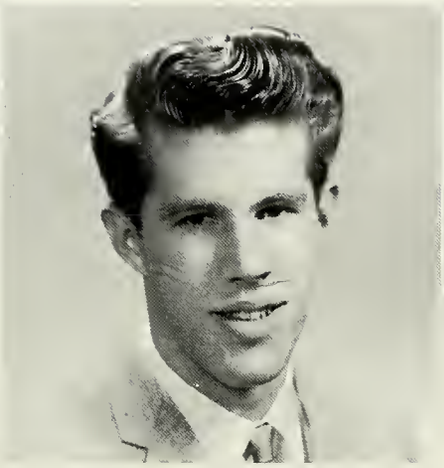

THOMAS L. HAGGERTY
35 William Ave., Pembroke
Tammy General

KATHERINE M. HALL
Water Street, Pembroke
Kathie College

JAMES E. HAMMOND
Plymouth Street, Halifax
Jimmy Commercial

WILLIAM B. HARRIMAN
Main Street, Plymptan
Billy Vocational

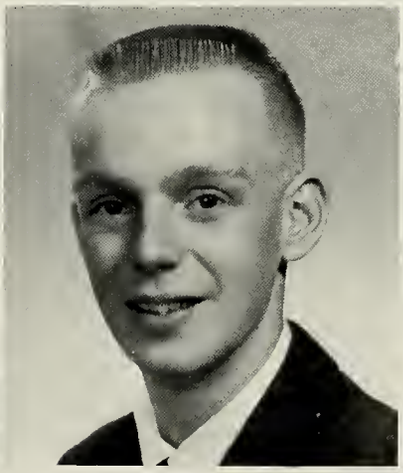

ELIZABETH K. HARRIS
Center Street, Plympton
Betty Commercial

BARBARA HEWITT
Center Street, Pembroke
Pineapple Commercial

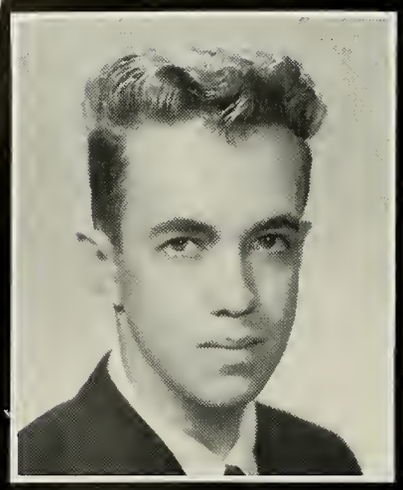

DANA C. HIRST
3 Center Street, Kingston
Dano C. College

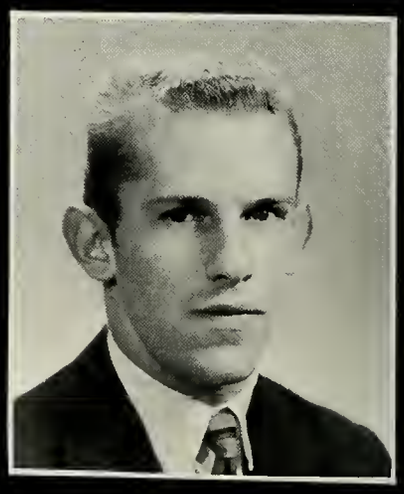

PAUL R. HOLMES
West Street, Pembroke
Paul General

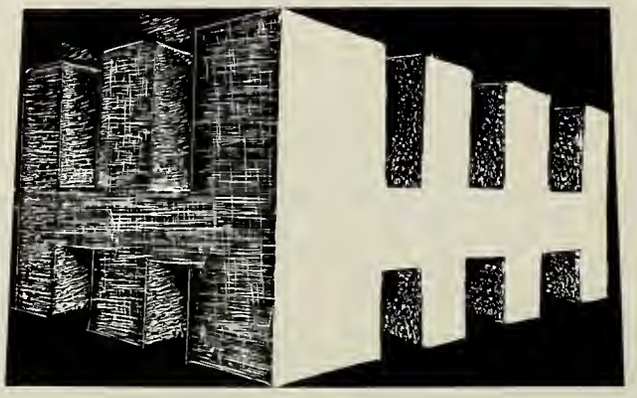

JOANNE HOLZWORTH
Grove Street, Kingston
Joanne General

SALLY D. HOWE
7 Marsh Road, Kingston
Solly Commercial

MADELINE A. HOYT
Fairview Avenue, Pembroke
Sandy Commercial

JOANNE INGHAM
Blake Ave., Pembroke
Joanne General

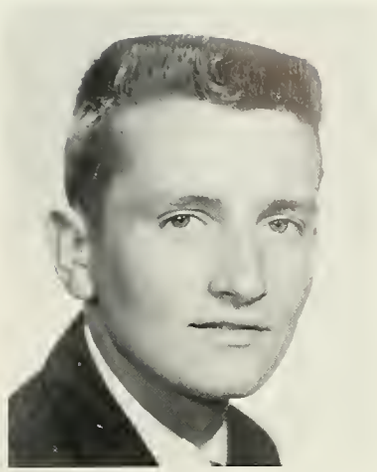

ELSON S. JACKSON
Summer Street, Kingstan
Sammy Vocational

ELLEN L. JONES
10 Riverside Drive, Kingstan
Ellie College

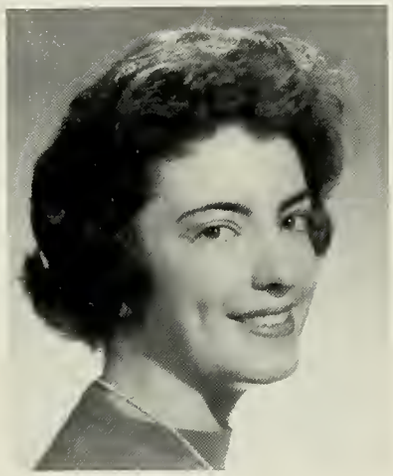

NANCY A. JONES
Myrtle Street, Pembrake
Nancy Commercial

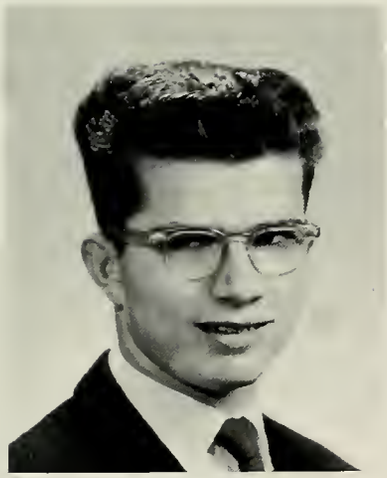

PAUL R. JORDAN
Gorham Ave., Pembrake
Paul General

JUDITH B. JOUBERT
Off Evergreen Street, Kingston
Judy College

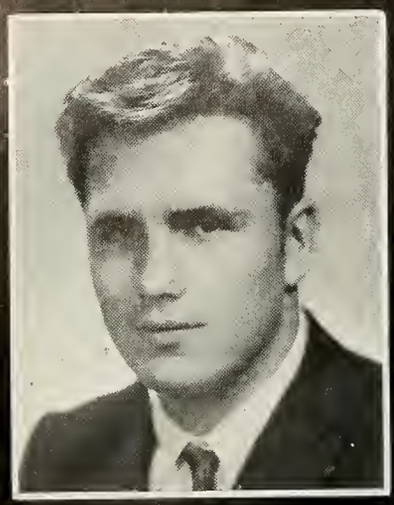

JOHN J. KAISER
Main Street, Plympton
John College

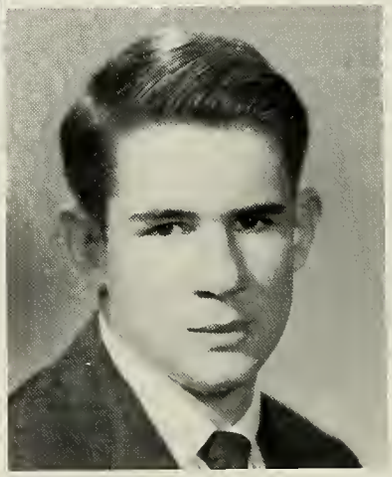

DEAN R. KILLAM
Littlis Avenue, Pembroke
Deon Commerciol

DOROTHY A. KNAPP
71 Old Colony Ave., Pembroke
Dottie Commerciol

MARYANN LEADBETTER
Old Washington St., Pembroke
Moryonn Commerciol

RUSSELL C. LANE
West Street, Kingston
Russ Vocationol

GLADYS E. LOBDELL
5 Brightside Avenue, Pembroke
Glodys College

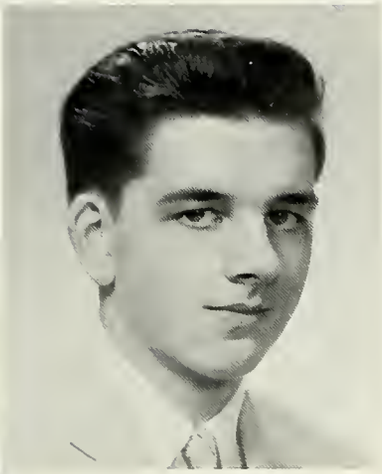

WILLIAM F. LUNT
Washington Street, Pembroke
Bill General

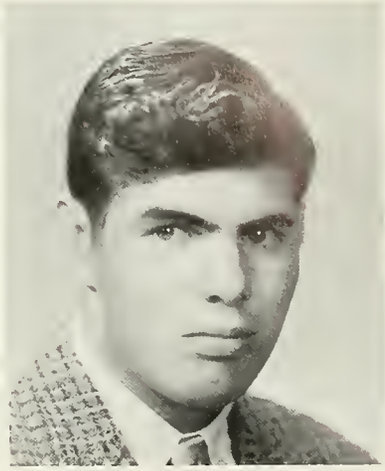

ROBERT W. MacKENZIE
West Street, Kingston
Bob Vocational

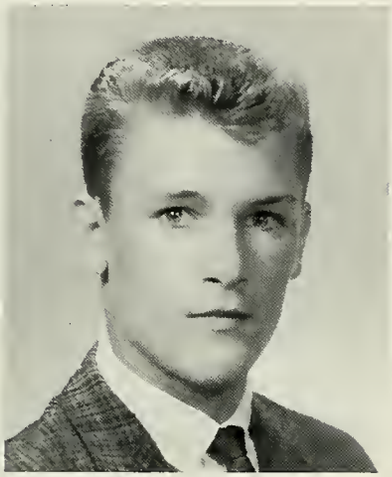

PAUL MAINI
46 Summer Street, Kingston
Miser College

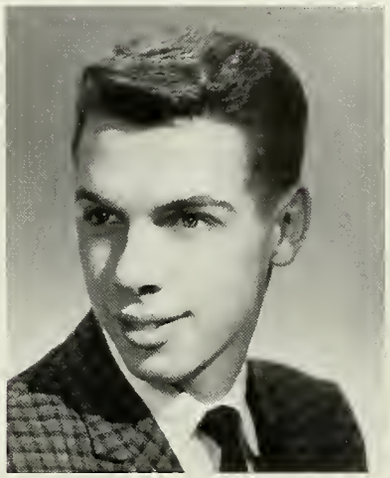

ALTON J. MATINZI
259 Main Street, Kingston
Al College

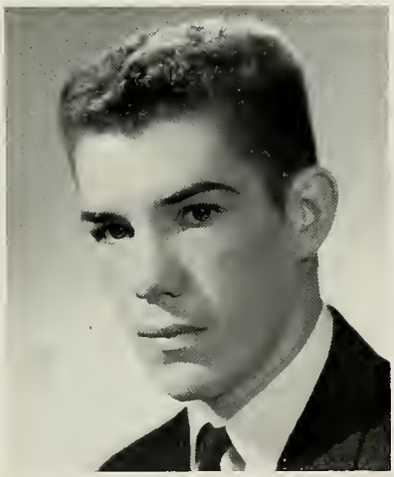

GEORGE W. MATHEWS
Taylor Street, Pembroke
George College

DOLLY J. McADAMS
7 Summer Street, Kingston
Doll College

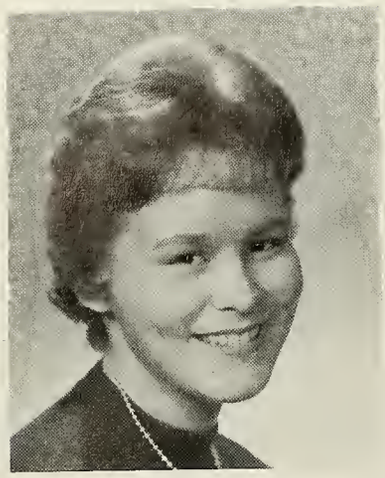

JUNE E. McCOMBS
High Street, Pembroke
Juneby College

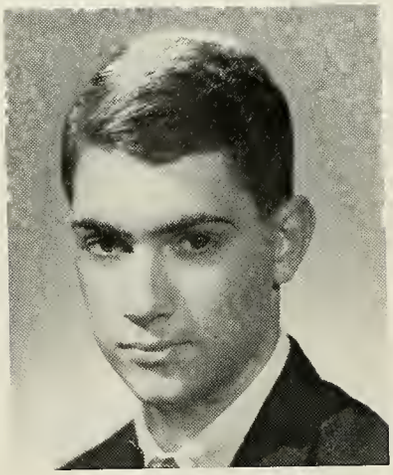

GERALD F. McCUE
West Elm Street, Pembroke
Jerry College

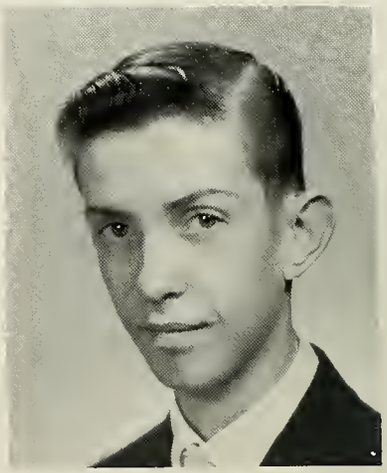

EDWARD C. McMANUS
Elm Street, Kingston
Ted General

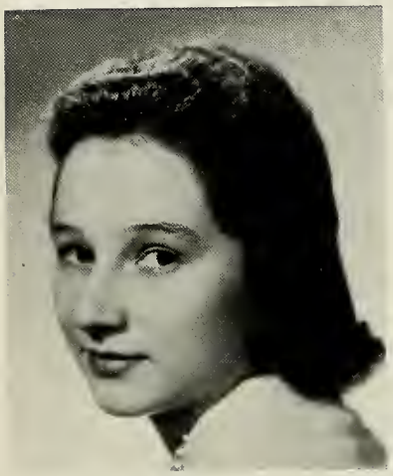

RUTH L. MERRILL
Summit Street, Halifax
Ruth General

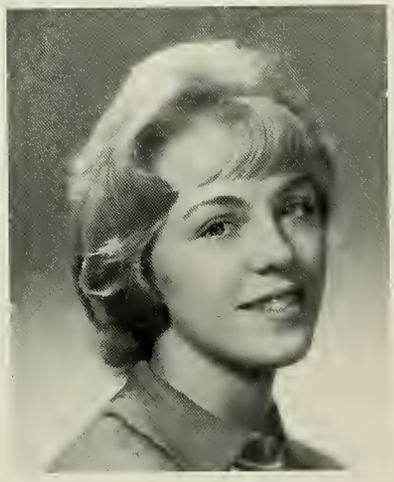

SHARON L. MINOTT
River Street, Halifax
Sharon Commercial

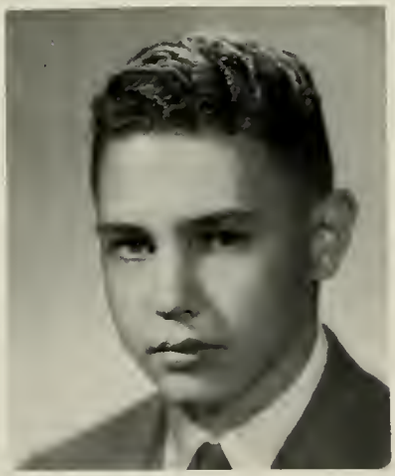

PETER J. MITCHELL
Indian Pond Road, Kingston
Pete College

DARIA M. MONTANARI
South Groy Ave., Kingston
Dorio College

MARGARET A. MUTRIE
13 Woodbine Ave., Pembroke
Mouchie Generol

CHERYL L. NAVA
Brookdole Ave., Kingston
Doodie College

CAROLYN NEWHALL
11 Center Hill Rd., Kingston
Bunny Commerciol

PETER NICHOLS
Mountoin Ave., Pembroke
Pete College

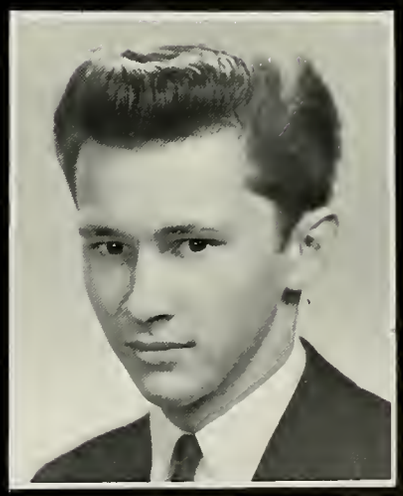

WARREN NICHOLS
Old Woshington St., Pembroke
Worren Generol

FLORENCE A. NICHOLAR
Taylor Point Road, Pembroke
Flossie Commercial

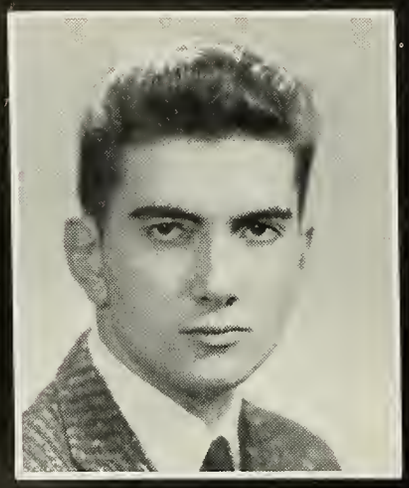

DAVID W. OKSANEN
Barker Street, Pembroke
Dave Vocational

RICHARD A. PEACOCK
Old Washington St., Pembroke
Hawk College

E. ELAINE PEAVEY
Wapping Rd., Kingston
Elaine Commercial

STEPHEN PIERCE
Center Hill Road, Kingston
Steve General

NANCY PINKHAM
Oldham St., Pembroke
Nancy Commercial

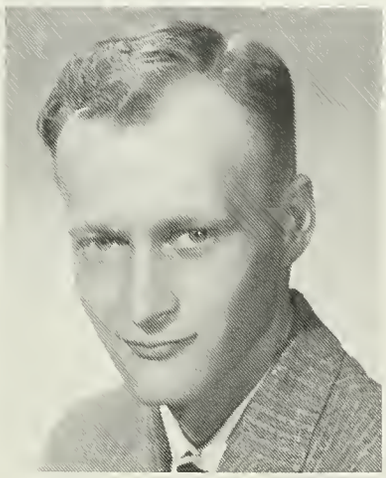

GEORGE A. PORTER, JR.
Lake Street, Pembroke
George Vocational

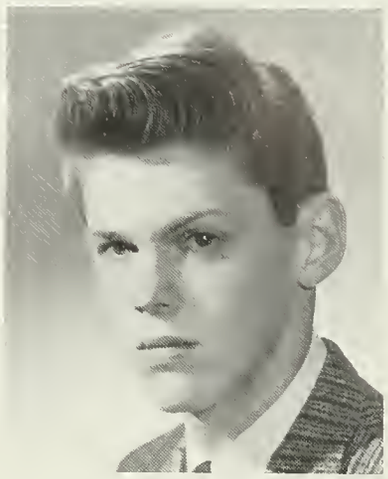

PAUL A. PRESCOTT
Old Washington Street, Pembroke
Paul College

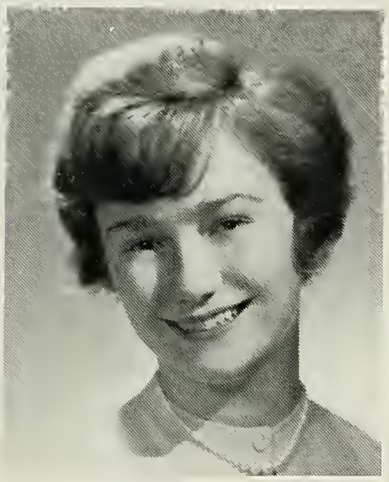

CAROL F. RANAGHAN
158 Main Street, Kingston
Carol College

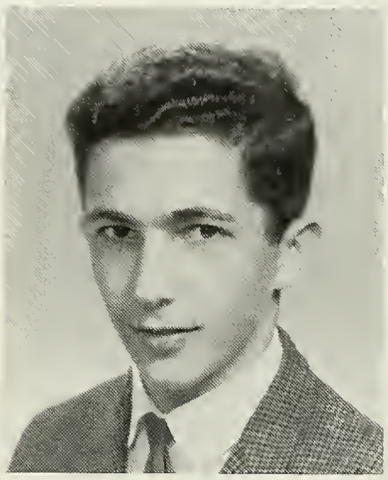

STEPHEN ROSSI
101 Summer Street, Kingston
Steve College

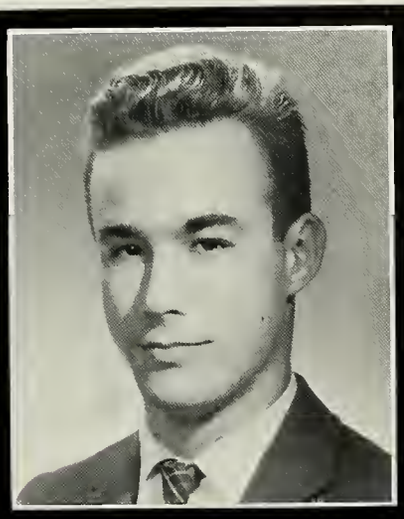

CHRISTOPHER A. ROUTENBERG
19 Wampatuck Street, Pembroke
Chris College

WILLIAM E. RUEL
School Street, Pembroke
Bill College

RUI D. SANTOS
64 Pembroke St., Kingston
Sid General

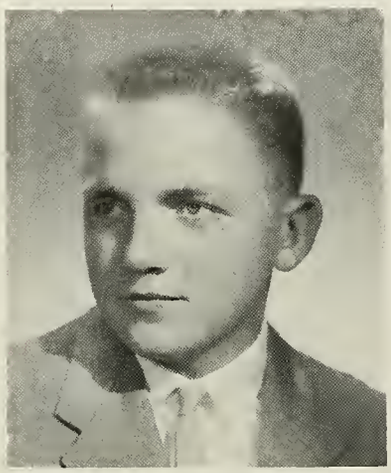

JAMES A. RUPRECHT
71 Evergreen St., Kingston
Jim College

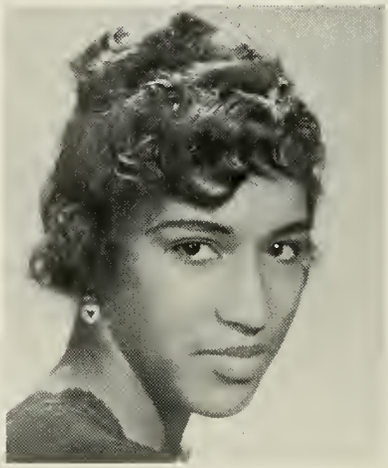

ROSALIE C. SANTOS
Winnetuxet Rd., Plympton
Rosolie Commerciol

JOHN F. SHEA
110 Main St., Kingston
John General

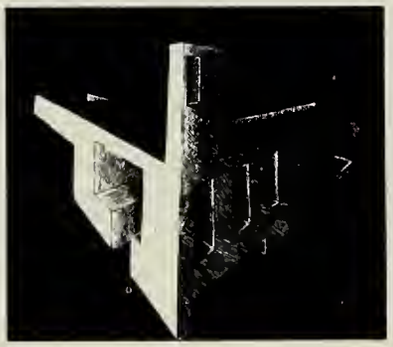

SANDRA B. SHORT
Winthrop St., Kingston
Brooks Commerciol

ANITA C. SILVA
29 Main St., Kingston
Nita Commercial

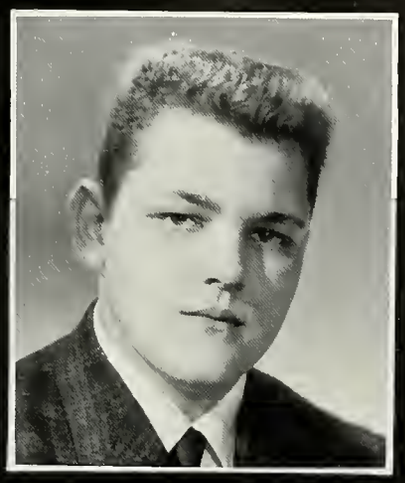

BRIAN C. SOULE
7 Bay Path Rd., Kingston
Obie General

ADRIAN STAIR
Wapping Rd., Kingston
Adrian College

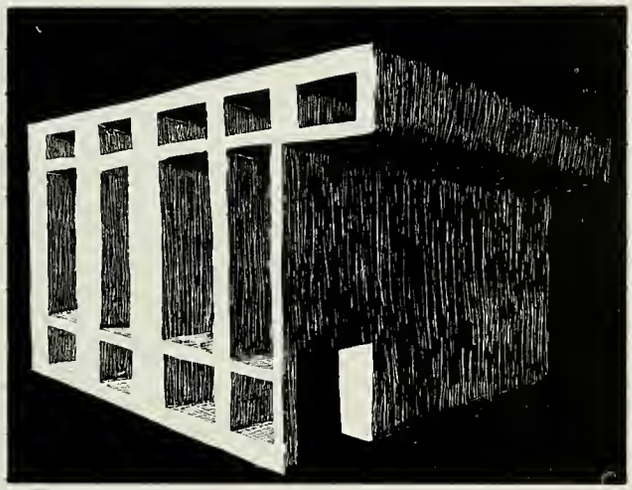

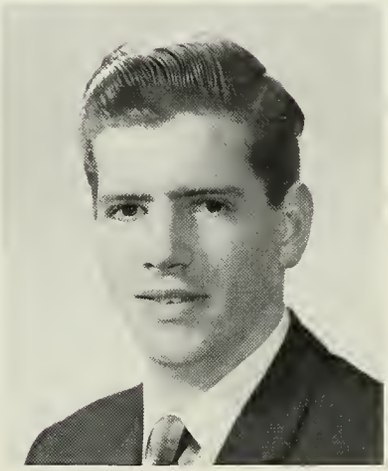

THOMAS F. STEWART
Gorham Ave., Pembroke
Tommy College

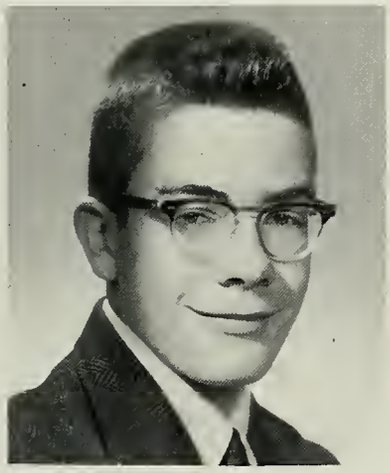

JAMES M. STODDER
625 Plymouth St., Pembroke
Stud General

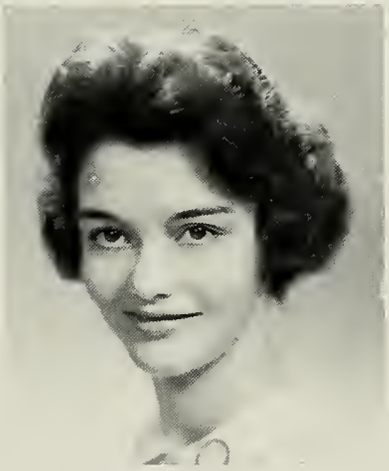

KATHLEEN J. STRAUSER
661 Wopping Rd., Kingston
Kathy Commercial

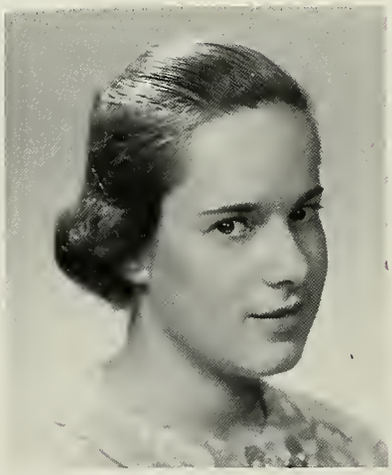

RUTH E. STURTEVANT
4 Wapping Rd., Kingston
Ruth Commercial

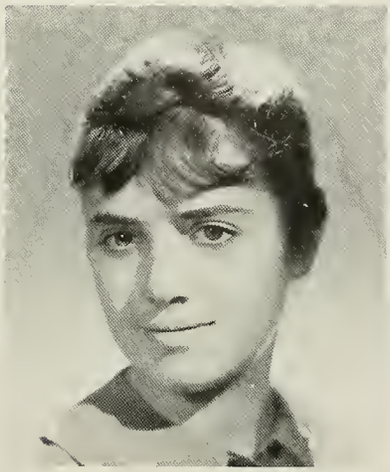

CAROL J. TARANTINO
127 Main St., Kingston
Carol Commercial

DIANE M. TASSINARI
12 Thomas Street, Kingston
Tassy Commercial

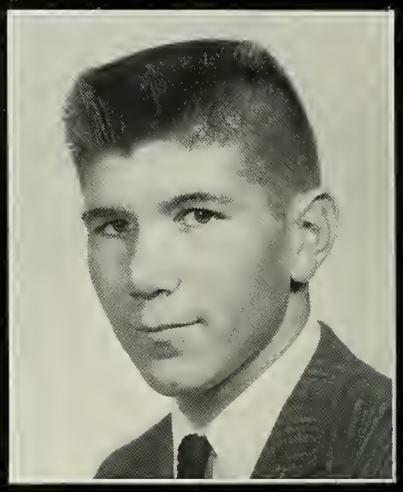

ALLAN E. VANTANGOLI
11 Howland Lane Kingston, Mass.

JOAN VAN WEELDEN
Main Street, Plympton
Joan College

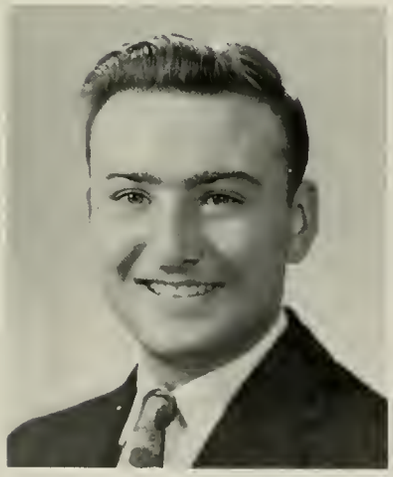

LOUIS R. TARANTINO
May Flower St., Kingston
Louey Vocational

ELAINE L. WAGER
55 Pembroke Street, Kingston
Elaine General

EDGAR J. WAKAYAMA
School St., Pembroke
Eddie College

LINDA TIMMONS
Pinetree Lane, Pembroke
Lindo General

IRENE L. WILLOUGBY
Pleasant St., Narth Pembroke
Itch Commercial

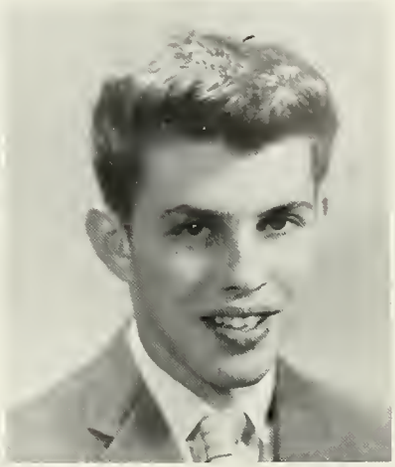

ROBERT A. WINCHELL
Kingston, Mass.
Bob Vocational

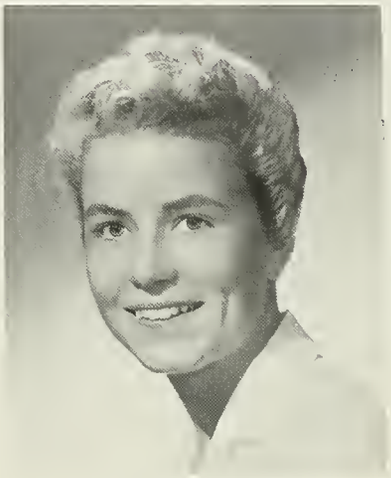

CATHERINE G. WINGARD
64 Pine Circle, Pembroke
Cathy Commercial

ROBERT L. WOODWARD
Hawland Lane, Kingston
Bob Vacational

MARLENE WISE
Olive Ave., Pembroke
Marlene General

ACTIVITIES

DIANNE C. M. ANDERSON: Chorus 1,2,3,4; S.C. 1,4; Sci. Club 1,2, V.P. 3, Pres. 4; French Club 1; Honor Soc. 2,3,4; Yearbook 3; F.T.A. 2,3; Mass. Girls' State 3; Jr. Prom 2,3; Sr. Play 4; Sr. Reception 2; Sci. Fair 2,3,4; LL 1; Lib. Club 4.

SANDRA E. ANDERSON: Jr. Prom 3; Ex. Coun. 3; Yearbook 4; Office Practice 4.

LOUISE M. ANGELL: Chorus 1; French Club 2; Sci. Club 2, Treas. 3,4; Yearbook 3; Sr. Play 4.

WALTER G. ANTONIOTTI: Freshman Football 1; Band 1; Key Club 3,4; Monitor 3,4; S.C. 4.

LAUREL V. BAKER: Pep Squad 1; Home Ec. 2; Jr. Prom 3; Spanish Club 3, Treas. 4; Office Pr. 4.

MARIE A. BALBONI: Chorus 1,2,3.

BENJAMIN P. BARCLAY: Jr. Prom 3; Key Club 2,3; Treas. 4; Science Fair 3,4.

CRAIG W. BARTLETT: Press Club 1; Football 1; Basketball 2; Sci. Club 2; Track 3.

PETER J. BENEA: Ex. Coun. 1,2,3,4; Chorus 1,3; Class Pres. 3; Track 3,4; Pep Squad 3,4; Jr. Prom 3; Sr. Reception 3.

NANCY J. BENOIT: Sr. Play 4; Art Festival 3.

JONATHAN B. BINNS: Band-Orch. 3,4; Yearbook 4; Honor Soc. 2,3, V.P. 4; Key Club 3,4; LL 1; Sci. Club 1,4; Jr. Prom 3; S.C. 4; Sr. Play 4.

MARION L. BLACKMAN: Chorus 1,2,3; Office Practice 4; Mass. Girls' State 3.

SUSAN J. BOSWORTH: Home Ec. 2, Pres. 3,4; Spanish Club 3; Basketball 3,4; Office Practice 4; Jr. Prom 3.

WAYNE P. BRADDOCK: Office Practice 4.

NORMA J. CARLETON: Pep Squad 1,2; School paper 1,2; Cheerleader 1,2; Chorus 1,2; Glee Club 1,2; French Club 1,2; S.C. 1,2; Yearbook 4; Office Practice 4.

VELNA A. BRYANT: Tennis 1,2,3,4; Basketball 2,3,4; Drill Team 4; Pep Squad 1,4; Chorus 1; Jr. Prom 3; Sr. Reception 3; Honor Soc. 3,4; F.T.A. 1,2,3,4; Chess Club 1; Yearbook 4; Ex. Coun. 1; LL 1; Science Fair 2.

ALLAN B. BUNCE: Band-Orch. 1,2,3,4; Chorus 4; Key Club 4; Debate Club 2; Jr. Prom 3; Science Fair 3; SEMSBA 2,3,4; S.E. District Band 4.

FRANCES A. BUNCE: Chorus 1,2,3,4; Nurses Club 2; Jr. Prom 3; Band 4; French Club 4; District Chorus 4; N.E. Chorus 4.

DIANE E. CADWELL: Chorus 1,2,3,4; Jr. Prom 3; Yearbook 4; Sr. Play 3.

NATALIE J. CHASE: Ex. Coun. 1,4; S.C. 2,4; Chorus 1,2,3; Pep Squad; Jr. Prom 3; Class V.P. 2; Yearbook 4.

MICHAEL D. CHANDLER: Sci. Club 1; F.T.A. 4.

CAROLYN L. CLARK: Chess Club 1,3; Science Fair 2,3,4; Basketball 2,3,4; Tennis 3,4; Yearbook 4; LL 4; F.T.A. 3,4; Jr. Prom 3.

DONALD D. CLARK: Chorus 3.

NANCY C. CLARKE: Chorus 1,2,3,4; Office Practice 4; Yearbook 4; Jr. Prom 3.

RAPHAEL A. COLLINS: Faatball 1; Track 2,3.

SUSAN CONNELLY: Gym Club 1, Sci. Fair 1; Nurses' Club 2,3,4; Sci. Club 2,3,4; Chorus 4; Sr. Play 4; Yearbook 4.

KENNETH P. CUSHMAN: Chorus 4; Basketball 1; Baseball 1,3; Football 1; Pep Squod 3; Jr. Prom 3.

ROBERT E. COWAN: Jr. Prom 3; Chorus 1,2,3; Art Festival; Sr. Class Play 4.

PAUL Z. CUSHMAN: Yearbook 3,4; Monitor 3.

ALFRED D. DARSCH, JR.: Football 3,4; Track 3,4; Jr. Prom 3.

JAMES W. DeLAITE: Band 1,2,3,4; Orch. 1,2; Tennis 2,3; Track 1,4; Chorus 3; Key Club 3; Chess Club 1,2,3; Pep Squad 3,4.

JANET L. DESNOYER: Basketball 1,2,3,4; Jr. Prom 3; Field Hockey 3,4; Office Practice 4.

PATRICIA D. DILLON: Basketball 1; Gym Club 2; Home Ec. 4; Jr. Prom 3.

PATRICIA A. DiPIETRO: Field Hockey 2,3,4; Basketball 3,4; Drill Team 4; Sr. Play 4; Yearbook 4; Jr. Prom 3; Pep Squad 4; Office Practice 4; LL 3.

JOYCE A. DONER: S.C. 1; Ex. Coun. 2; LL 1; Sr. Play 4; Chorus 4.

JOHN C. DOODY: Key Club 3, V.P. 4; Dramatics 3,4; S.C. 4; Chess 1,2,3; Sci. Fair 2,3; LL 1; Yearbook 4; Sr. Play 4; Jr. Prom 3.

JOHN D. FARRELL: Football 1,2,3,4; Basketball 1,2,3,4; S.C. 4; Monitor 4; Ex. Coun. 4.

ROBERT P. FORSYTH: Baseball 1,2,3; Gym Club 1,2,3; Weight-lifting 2; Chorus 3; Softball 1,2; Soccer 1; Volleyball 2,3; Tennis 1.

DENNIS R. FREYERMUTH: Monitor 3,4; Football 1; Baseball 4; Weight-lifting 2; Gym Club 1.

WALTER F. FRISBEE: Pep Squad 3; Jr. Prom 3; Sr. Play 4; Key Club 4; Yearbook 4.

WALTER L. GASSETT: Football 1,2,3,4; Jr. Prom 3.

CAROL A. GEBHARD: Honor Society 3,4; S.C. 2; Field Hockey 2; Office Practice 4.

RALPH W. GOSLIN: Footboll 1,2,3,4; Bosketball 1,3; Baseball 1,4; Track 2,3.

JOHN P. GOVONI: Weight-lifting 1; Band-Orch. 1,2,4; Chorus 4.

KATHERINE M. HALL: F.T.A. 1,2, Hist. 3, Treas. 4; S.C. 4; Yearbook 4; Dromotics 1,2,3, Sec. 4; Jr. Prom 3; LL 1; Sr. Ploy 4; Honor Soc. 2,3, Sec. 4; French 4; Lib. Club 4; Science Fair 3.

JAMES E. HAMMOND: Sci. Club 1; Office Pr. 4.

WILLIAM B. HARRIMAN: Camera Club 2; Chess 1,2.

ELIZABETH K. HARRIS: Gym Club 1; Chorus 3,4; Sr. Ploy 4; Jr. Prom 3; Hame Ec. 4.

BARBARA J. HEWITT: Basketboll 1,2,3; Majorettes 1,2,3,4; S.C. 2; Ex. Caun. 3; Sr. Ploy 4; Jr. Prom 3; Yearbook 4, Office Practice 4.

DANA C. HIRST: Key Club 2,3, Sec. 4; Honor Soc. 3,4; LL 1,3, 4; Dromotics 3,4; Sr. Play 4; Sci. Fair 2,3.

PAUL R. HOLMES: Footboll 1,2,3,4; Baseboll 1,2,3,4.

JOANNE HOLZWORTH: Dramatics 4, Sr. Play 4; Jr. Prom 3, Chorus 3.

JOHN J. KAISER: Football 1,2,3, Sr. Ploy 4, Jr. Prom 3.

ROY E. BAKER: S.C. 3; Key Club 2,3, Basketboll 2,4, Cross Country 3.

DEAN R. KILLAM: Chess Club 2.

GLADYS E. LOBDELL: Chorus 1,3; Ex. Caun. 1,2,3,4; Pep Squad 3; LL 3; Jr. Prom 3; Sr. Receptian 3; Yeorbook 4.

PAUL MAINI: Basketball 2,3,4; Footboll 1,2,3,4; Trock 2,3,4; Jr. Pram 3; Key Club 2,3,4; S.C. 1, Pres. 4.

GEORGE W. MATHEWS: Tennis 2,3,4; X-country 2; Foatball 1,4; Bosketboll 2; Key Club 3,4; Ex. Coun. 1; S.C. 4; Bond 1,2,3,4; Chorus 2,3,4; Orch. 1,2,3; S.E. District Chorus 2,3,4; SEMSBA 2,3,4; N.E. Chorus 3; Jr. Prom 3; Science Foir 3.

ALTON J. MATINZI: Chess Club 1; Tennis 2; Key Club 2,3,4; Jr. Prom 3; Sr. Reception 3; Pep Squod 3; Monitar 3,4.

DOLLY J. McADAMS: Pep Squod 1; Nurses 3,4; Tennis 1; Chess 1; Ex. Caun. 4; Dromotics 2,3, Hist. 4; Yeorbook 4; LL 1,2,3,4; Honor Soc. 2,3,4; Sr. Ploy 4; Sr. Receptian 3; Science Fair.

JUNE E. McCOMBS: Chorus 1; Pep Squod 1; Nurses 3,4; Dromatics 1,2,3, Treos. 4; Ex. Coun. 4; S.C. 4; Monitor 4; Jr. Pram 3; Yeorbook 4; LL 1,3,4; Honor Soc. 3,4; Sr. Ploy 4; Sr. Reception 3; Sci. Foir 2,3.

GERALD F. McCUE: Footboll 1; Bosketboll 1,2,3; Tennis 1,2,3, 4; Key Club 2, Sec. 3, Pres. 4; Honor Soc. 2,3, Pres. 4; Ex. Coun. 3; S.C. 3,4; Jr. Prom 3; Sr. Ploy 4.

MICHAEL J. McGLONE: Footboll 1; Ex. Coun. 1,4; Jr. Prom 3; Monitor 3; Sr. Reception 3; Pep Squod 3,4; Sr. Ploy 4; Dromotics 3,4; Sr. V.P. 4.

DARIA M. MONTANARI: LL 1,2,3,4; Sci. Club 1, Sec. 2, Pres. 3, V.P. 4; F.T.A. 1, Hist. 2, V.P. 3, Pres. 4; S.C. 1,3,4; Pep Squad 1,3,4; Yeorbook 3,4; Monitar 3,4; Dromotics 1,2, Hist. 3,4; Honor Soc. 2,3,4; Majorettes 4; Sr. Ploy 4; Jr. Prom 3; French 4; Chorus 3; DAR 4.

RUTH L. MERRILL: Hame Ec. 2,3,4; Jr. Prom 3; Yeorbook 4.

CYNTHIA A. MERRY: Dramotics 1; Nurses 2,3,4; Jr. Prom 3; Office Proctice 4.

PETER J. MITCHELL: LL 1,2,3,4; Sci. Club 1,2,3; French 4; S.C. 3,4; Lib. Club Treas. 4; Pep Squod 3,4; Jr. Prom 2; Sr. Play 4; S.L. Rep. to Tufts YCC.

MARGARET A. MUTRIE: Bosketboll 1; Gym Club 1; Jr. Prom 3; Yeorbook 4.

SALLY D. HOWE: Mojorettes 2; Ex. Coun. 2; Jr. Prom 3; Honor Soc. 3,4; Yearbook 4.

MADELINE A. HOYT: Bosketboll 1; Yearbook 4.

JOANNE INGHAM: Nurses' Club 4.

ELLEN L. JONES: LL 1,3,4; Sr. Play 4; Jr. Prom 3; Yeorbook 4; Nurses 3,4; Field Hockey 2,3; S.C. 3,4; Dromotics 3; Librory Assac. 4.

NANCY A. JONES: Pep Squod 1; Bosketboll 2; Dromotics 1,2,3,4; Ex. Coun. 1,4; LL 1; Jr. Prom 3; Sr. Ploy 4; Chorus 3; Office Pr. 4.

JUDITH B. JOUBERT: Pep Squod 1; Bosketboll 2; Hockey 2; F.T.A. 1,2,3,4; Dromotics 1,2,3,4; Sr. Ploy 4; LL 1; Yeorbook 3,4; Jr. Prom 3; Gym Club 1; Science Foir 2,3.

CHERYL L. NAVA: FTA 1,2,3; Chorus 1,2,3,4; LL 3,4; Hockey 2,3; Honor Soc. 2,3,4; Closs Pres. 2; S.C. 2,4; Lib. Club 3, V.P. 4; Jr. Prom 3.

CAROLYN NEWHALL: LL 1; Hockey 2,3; Jr. Prom 3; Sr. Ploy

BRIAN C. SOULE: Yeorbook 2,3,4; Chorus 3; Holl Monitor 3; Cof. Monitor 4.

4; Office Proctice 4; Yeorbook 4.

RICHARD A. PEACOCK: Bond-Orch. 1,2,3,4; S.E. Dist. Orch 1,3; SEMSBA 1,2,3,4; Key Club 2,3,4; Honor Soc. 3,4; Jr. Prom 3; Sci. Foir 3; All-Stote Bond 3; N.E. Bond 3; Sr. Ploy 4; Ex. Coun. 4; S.E. District Bond 4; Atoms for Peoce Conference 4.

SANDRA L. PIMENTAL: Closs Sec. 1,3,4; S.C. 1,2,3,4; Tennis 1,2,3; Hockey 1; Chorus 1,2,3; Cheerleoder 2,3,4; S.C. Sec. 3; Dromotics 2, Jr. Prom 3.

NANCY L. PINKHAM: Monitor 3,4; Yeorbaok 4; O.P. 4.

MARJORIE L. PROCTOR: Closs Treosurer 1,2,3,4; Majorettes 1,2,3,4; Bosketball 1,2,3; Dromotics 2; Chorus 2,3; Jr. Prom 3; Pep Squod 3; Sr. Reception 3; S.C. 4; Monitor 4.

CAROL F. RANAGHAN: Lib. Club Pres. 4; Nurses 4; S.C. 4; LL 4; Pep Squod 4.

STEPHEN ROSSI: Bosketboll 1,2,3,4; Trock 1,2,3,4; S.C. 1; Closs Pres. 1; Ex. Coun. 1; Sci. Foir 1,4; LL 2,3,4; Pep Squod 3; Jr. Prom 3.

CHRISTOPHER A. ROUTENBERG: Debote 2,4; Sr. Ploy 4.

JAMES A RUPRECHT: S.C. 3.

RUI D. SANTOS: Trock 3,4; Manitor 3; Yeorbook 3; Jr. Prom 3; Chorus 4; Footboll 4.

JOHN F. SHEA: Footboll 4; Trock 4; Boseboll 4; S.C. 4.

SANDRA B. SHORT: Cheerleoder 2,3,4; Ex. Coun. 2,3,4; Charus 3; Jr. Prom 3; S.C. 4; Sr. Ploy 4.

ANITA C. SILVA: Pep Squod 1,2; Yearbaok 3; Jr. Prom 3; Dromotics 3; Chorus 3; Office Practice 4; Sr. Ploy 4.

ADRIAN STAIR: Orch. 1,2,3,4; Chorus 1,3; S.E. Dist. Orch. 1,2,3,4; Sci. Club 1,2; Chess 1,3; LL 1; Dromotics 1,2,3; Tennis 1,2,3,4; Sci. Fair 1,2,3,4; All-Stote Orch. 3,4; French 4; Yeorboak 4; Sr. Ploy 4.

THOMAS F. STEWART: Foatboll 1,2,3; Boseboll 1,2,3; S.C. 3.

RUTH E. STURTEVANT: Yearbook 4.

KATHLEEN A. STRAUSER: Chorus 1; Yeorbook 3,4; Sr. Ploy 4; Office Proctice 4.

CAROL J. TARANTINO: Sr. Ploy 4; Office Proct. 4.

DIANA M. TASSINARI: Chorus 2; Hockey 4; Drill 4; Pep Squod 4; Yeorbook 4; Office Proctice 4.

ALLAN E. VANTANGOLI: Chorus 3,4; Footboll 1; Jr. Prom 3.

JOAN VonWEELDEN: Nurses 2,3; Sci. Club 2,3,4; Gym Club 3; Chorus 3,4; Jr. Prom 3; Sr. Ploy 4.

ELAINE L. WAGER: Nurses 2,3,4; Yeorbook 4; Jr. Prom 3; Sr. Ploy 4; Chorus 3,4.

EDGAR J. WAKAYAMA: S.C. 3,4; Lib. Club 4; Key Club 4; Tennis 2,3,4.

CAROL L. WESTGATE: Ex. Coun. 1,2,3,4; Closs Hist. 1,2,3,4; LL 3,4; Hockey 2,3; Jr. Prom 3; Honor Soc. 3,4; Yeorbook 4; Sr. Ploy 4.

IRENE L. WILLOUGHBY: Chorus 1,2; Ex. Coun. 4; Drill 4; Pep Squod 3,4; Jr. Prom 3; Sr. Ploy 4; S.C. 1; Office Proctice 4; Yearbook 4.

CATHY H. WINGARD: S.C. 1,4; Chorus 1; Jr. Pram 3; Dromatics 2; Office Practice 4; Yeorbook 4.

MARLENE M. WISE: S.C. 4; Yeorbook 4; Chorus 1,2,3; Gym Club 1; Pep Squod 3,4; Jr. Prom 3; Cheerleoder 2,3; Ex. Council 4; Drill Teom 4.

We, the Class of 1962, entered Silver Lake Regional High School in September, 1956, as seventh graders. We met together as a class for the first time in the Little Theater, where the administration separated us by homerooms and introduced us to the ways of the school.

In Junior High we formed many lasting friendships with both classmates and teachers. We had our first look at high school in the eighth grade when a few members of our class represented us in the Senior High Student Council.

In September of 1958 we entered high School. We had finally become Freshmen. We were no longer junior high students but something much better. We elected our officers: President, Steve Rossi; Vice President, John Wyman; Secretary, Sandra Pimental; Treasurer, Marjorie Proctor; and Historian, Carol Westgate. With Miss Banta to represent us and guide our class we prospered. On March 6; 1959, we held our Freshman Class Dance, the Mardi-Gras Ball. It was the most successful dance ever held. Another record for our class was established that year when Silver Lake's very first freshman football team was crowned freshmen champions of the Old Colony League with a record of five wins and one loss.

1959 brought us another step up the ladder, as we became Sophomores. We chose as officers a board of girls: President, Cheryl Nava; Vice President, Natalie Chase; Secretary, Gladys Lobdell; Treasurer, Marjorie Proctor; and Historian, Carol Westgate. That year Mrs. Cherry served as our adviser. Our Sophomore Class Dance, Winter Fantasy, was held on December 19, 1959. Our class found itself well represented in every field of athletics and scholastics.

Then we were Juniors! We now knew what it meant to be upper-classmen. Our class officers that year were: President, Peter Benea; Vice President, John Wyman; Secretary, Sandra Pimental; Treasurer, Marjorie Proctor; and Historian, Carol Westgate. They led our class with the help of Mrs. Nathanson and Mr. Coakley as advisers. Many wonderful things happened to us that year, but most fabulous was the Junior Prom. Held on May 5, 1961, "Blue Hawaii" was everyone's dream. How could we ever forget the cake sales at Tedeschi's, the long hours spent practicing for the Grand March, the Music by Jimmy McHale, and eating at Bruno's?

Finally in September of 1961 we became Seniors. New things were clearly evident. For the first time in Silver Lake's history each candidate running for a class office was required to make a speech stating why he or she should be chosen. From this group we chose as President, John Wyman; Vice President, Micheal McGlone; Secretary, Sandra Pimental; Treasurer, Marjorie Proctor; and Historian, Carol Westgate. These people were to lead us through our most important year, guided in turn by Mr. Hand and Mrs. Nathanson. The entire class must be given credit for the fine production of our Sernior Class Play, "Our Hearts were Young and Gay" on November 17 and 18. Our class and the entire school received recognition because of the achievement of two senior students who made the semi-finals of the National Merit Scholarship exam, while two others received letters of commendation. Our entire school year was star-studded in athletics, scholarship, early acceptances in college, plays, and many other fields because of the efforts of the Class of 1962. All of this is beyond us though, as on June 3, 1962, we graduated and became alumni of Silver Lake.

We will not pass on and forget Silver Lake, because we have left a part of ourselves here — six years of our lives as the Class of 1962.

CLASS HISTORY

underclassmen

OFFICERS

Junior Class:

Pres. ..... Gregary Lennax
Vice Pres. ..... Daniel Burke
Sec. ..... Mary Nichalsan
Treas. ..... Jaanne Randall
Hist. ..... Ellen Fitzgerald

Saphamare Class:

Pres. ..... Gerald Hagan
Vice Pres. ..... Richard Arruda
Sec. ..... Mary Reed
Treas. ..... Bannie Wheeler
Hist. ..... Catherine Harkins

Freshman Class:

Pres. ..... Jahn Lyans
Vice Pres. ..... Margaret Brennan
Sec. ..... Susan Darsch
Treas. ..... Cynthia Henrich
Hist. ..... Nancy Fitzgerald

The future of Silver Loke lies not in the seniors, but in the underclassmen. With them will the school continue to turn toward increosingly better fo-cilities ond courses.

Since the junior and senior high school are now sepo-roted, each will be able to mointoin o necessory individ-uolity without losing ony bene-fits which come to o school os lorge os Silver Loke. The od-vantoges ore indeed numer-ous; for which newly expanded facilities, increasingly stimulat-ing educotional concepts can be instituted. Thus, the follow-ing pages are dedicated to the school's future —

ITS

UNDERCLASSMEN.

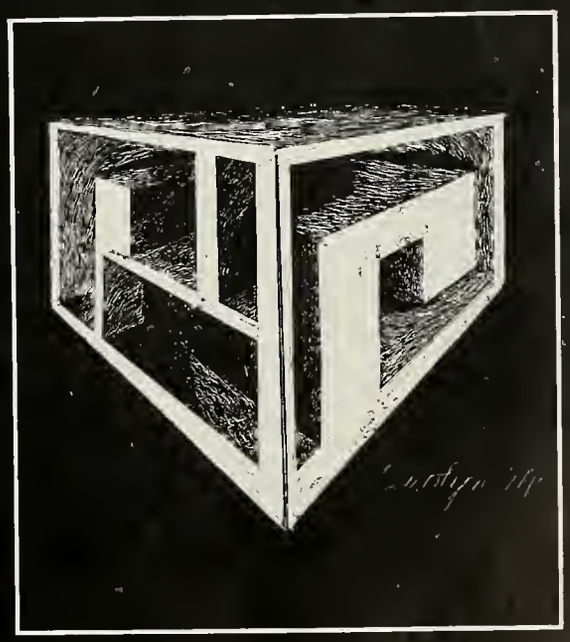

JUNIORS

B. Adams

P. Alfieri

N. Anderson

A. Antaniotti

W. Arruda

J. Baker

C. Baltzer

J. Borrow

N. Bartlett

D. Bearce

B. Bell

M. Benea

R. Benevides

J. Bent

D. Berridge

J. Bill

R. Banneau

C. Bradford

V. Bradford

R. Buhl

G. Burgess

R. Burgess

D. Burgholzer

I. Butler

G. Byford

W. Cain

V. Colvert

R. Chahoryn

R. Corleton

D. Chase

S. Chisholm

B. Ciontoror

J. Clork

R. Clark

V. Cagliano

J. Colburn

F. Cole

L. Cale

C. Collins

C. Costa

J. Basler

C. Curtis

M. Cate

P. Cuddyer

E. Dandaneau

C. Davis

K. Davis

A. DiMaria

R. Daugherty

J. Eide

R. Ellis

K. Eversan

R. Ezekiel

P. Fagan

K. Fearing

F. Ficks

T. Field

E. Fitzgerald

M. Fard

J. Fawler

G. Frisbee

G. Fulmine

D. Gallett

D. Garuti

N. Gauquier

R. Gile

W. Glass

D. Gaslin

J. Granberg

L. Gustafsan

R. Hansen

E. Hayward

J. Hayward

J. Hebert

S. Hill

R. Hird

R. Harne

D. Inman

S. Ireland

H. Jamesan

R. Johnson

S. Joubert

R. Kallio

R. Keough

A. Kinch

N. King

D. Klimos

J. Kunkel

R. Kvelums

C. Lantz

S. Lehto

G. Lennox

J. Lindquist

C. Lorondeou

G. Lunt

A. MacCormock

R. Molaguti

J. Moloni

C. Mongio

E. Mothews

P. McAloney

P. McCormock

T. McIntosh

J. McKoy

E. Medeiros

P. Merrill

R. Merry

R. Morgon

K. Mutrie

D. Novo

J. Neol

R. Newcomb

M. Nicholson

W. Nickerson

S. Nordin

E. Norrie

A. O'Brien

D. O'Connei

P. O'Conhor

J. Parker

J. Parker

N Peck

D. Pierce

J Pope

B Pratt

D. Pratt

F Prescot

P Proctor

M. Price

M. Randall

J. Reardon

L. Reggioni

D. Rose

L. Ruprecht

M. Sayles

W. Scanlan

L. Sears

R. Seamans

C. Show

M. Shaw

R. Shaw

D. Sherman

G. Silvester

R. Smith

D. Stanley

D. Sturtevant

S. Sturtevant

D. Sousa

W. Stiles

W. Swanson

P. Tarantina

M. Tewksbury

L. Timmons

R. Tison

W. Torrey

E. True

B. Tubman

C. Turner

F. Turner

R. Wills

R. Turner

A. Vincent

L. Waitt

K. Walsh

B. Welch

P. Woodward

D. Wright

G. Wyman

B. Wyman

S. Young

R. Arrudo

H. Bennett

G. Braddock

S. Brodford

F. Cain

C. Covocco

A. Chosse

J. Chupoilo

C. Churchill

R. Clork

W. Clerke

B. Cloudmon

R. Cogliono

A. Collins

A. Collins

J. Cook

B. Crosscup

P. Cuddyer

C. Curtis

B. Cushing

E. Dovidson

C. Dovis

K. Dovis

H. Deon

S. DeFelice

J. Deloney

J. Desnoyer

J. Donovon

G. Doody

S. Dougloss

P. Dries

D. Drury

D. Dunn

N. Emery

T. Fobian

G. Flood

V. Fogg

M. Fontoine

S. Forcier

J. Frisbee

C. Frye

M. Gile

J. Gill

G. Gront

R. Grover

L. Gunning

L. Hargett

B. Gottlich

C. Horkins

P. Harkins

SOPHOMORES

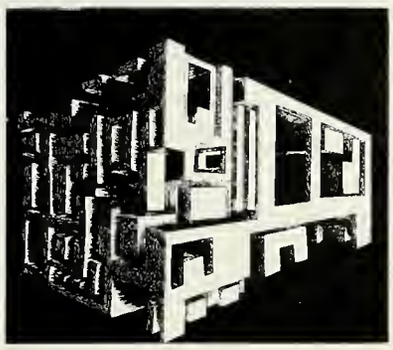

G. Boudreau

D. Benson

E. Bosworth

J. Baker

D. Afienko

D. Breidenthol

A. Ayers

S. Allsopp

J. Alberghini

S. Stockbridge

P. Barkhouse

M. Beorce

R. Tarantino

L. Berglund

R. Bersoni

S. Besorick

R. Blood

G. Bostock

C. Brennon

P. Horris

P. Hobson

J. Hagon

J. Holyoke

B. Toube

E. Lone

D. Holzworth

T. Holzworth

G. Hoyt

M. Hoyt

L. Hunt

S. Johnson

C. Joubert

J. Koiser

M. Kerr

R. Kessler

I. Krueger

J. Therriault

J. Thomos

J. Londry

P. Lanzillota

D. Libby

T. Leonord

M. MacFarlane

B. MacLead

L. MacPhail

J. Malane

S. Timmons

K. Sutherland

R. Tabias

J. Malane

F. Martin

G. Clark

J. Kilray

S. Kunkel

G. Lewis

W. Lumpkins

G. Martin

G. Gallerani

E. Mathews

R. Maurer

S. Maya

J. McCann

A. Tadesca

S. Tarrey

P. Tracy

J. McClelland

J. McCue

S. McGlane

J. McKay

J. McMarraw

B. Traftan

W. Truskawski

C. Merrill

J. Milane

K. Miller

C. Maaney

N. Tubman

M. Valenziana

T. Marris

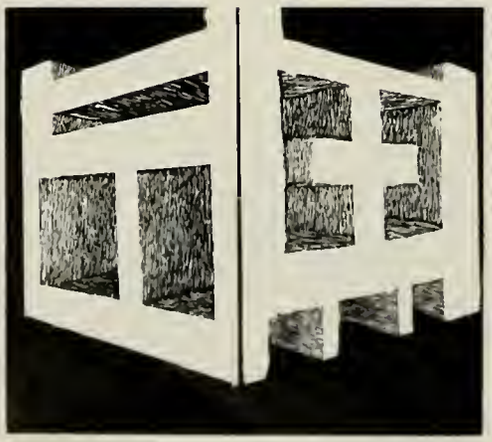

E. Maors

M. Nava

P. Nelson

B Nichols

L. Nichalas

D. Nickerson

L Nickerson

R Nitasek

E O'Conner

J. Paris

N. Parker

J. Vallen

J. Ward

L. Persons

R. Pickett

D. Pierce

N. Pinkham

A. Pairier

C. Warnsman

B. Wenners

W. Ekstram

R. Hayward

S. Estes

B. Wheeler

R. Sturtevant

R. Snell

J. Wickston

J. White

M. Prescott

G. Price

S. Whitney

L. Randall

R. Randall

C. Reader

E. Reardon

J. Wise

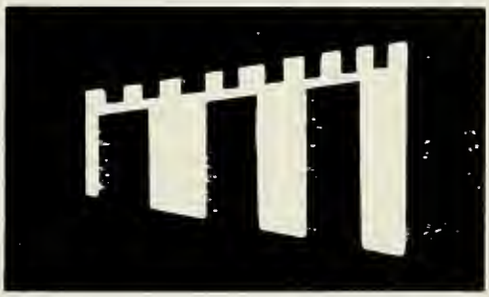

J. Reardon

K. Recke

M. Reed

R. Revell

C. Rabare

N. Ramine

T. Rassetter

K. Salmi

P. Sears

M. Seppala

A. Sidlawskas

D. Smith

J. Smith

R. Smith

D. Souza

P. Wisti

R. Woodbury

G. Young

P. Spath

J. Springer

R. Adoir
C. Alsheimer
S. Benotti
M. Brennan

A. Briggs
L. Brown
S. Bruce
S. Bruce

J. Bunce
C. Binns
J. Burke
J. Burrows

H. Codenhead
J. Calista
M. Comeron
P. Carey

P. Cobb
B. Cole
S. Comee

A. Corey
B. Cowan
J. Cowan

M. Cay
R. Cruise
R. Curtis

S. Darsch
R. Davidsor
F. Dearing

K. Derosier
K. Dietrich
C. Doone

A. Doten
D. Drew
P. Dunn

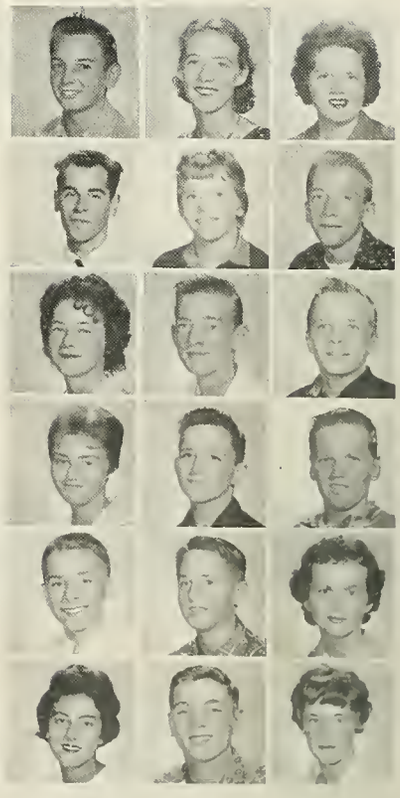

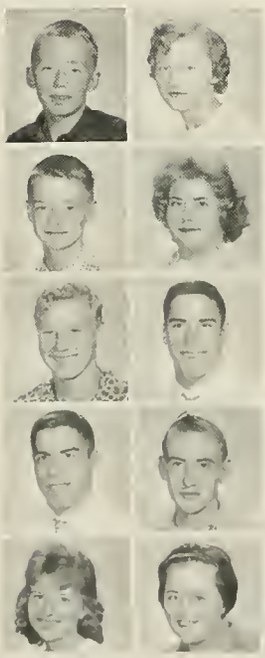

F. Carslan
M. Cash

G. Chase
D. Childs

W. Churchill
J. Cicero

R. Cicero
W. Clark

S. Clerke
K. Cleverly

B. Dusevitch
R. Dutson
M. Ellis
W. Ellis

W. Ellis
G. Estes
D. Ethier
D. Fabri

J. Ferreira
S. Ferrell
R. Figlioli
N. Fitzgerolc

R. Flood
D. Fogg
W. Fogg
R. Fontes

FRESHMEN

L. Farbes
B. Ford

R. Fartier
H. Frame

B. Freeman
S. Gallivan

E. Gauquier
D. Geilear

L. Gerstel
M. Gilli

D. Gaade
K. Gauld

P. Gandi
J. Grant

C. Grey
T. Griffith

J. Granberg
J. Gunning

K. Hall
P. Hall

C. Hamiltan
L. Harris
R. Harshani

C. Hatch
M. Heath
J. Henrich

D. Hird
S. Halden
D. Hallman

C. Halmes
E. Halmes
J. Halmes

P. Haward
J. Hawe

J. Hunter
T. Iandali

P. Kriegel
D. LaCrasse

J. LaFrance
M. Lampi

S. Laurenti
M. LaViane

G. Lillie
G. Lindquist

J. Leanard
D. Leisher

M. Lehta
L. Lambardi

W. Laamer
L. Laring

V. Luiz
R. Lunn

J. Lyans
I. MacLead

R. Ingham
E. Jamesan
B. Jabling

D. Jabling
J. Jahnsan
J. Jaubert

R. Jaubert
M. Julian
J. Killam

R. Malaguti

D. Malone

T. Mangano

D. Marquis

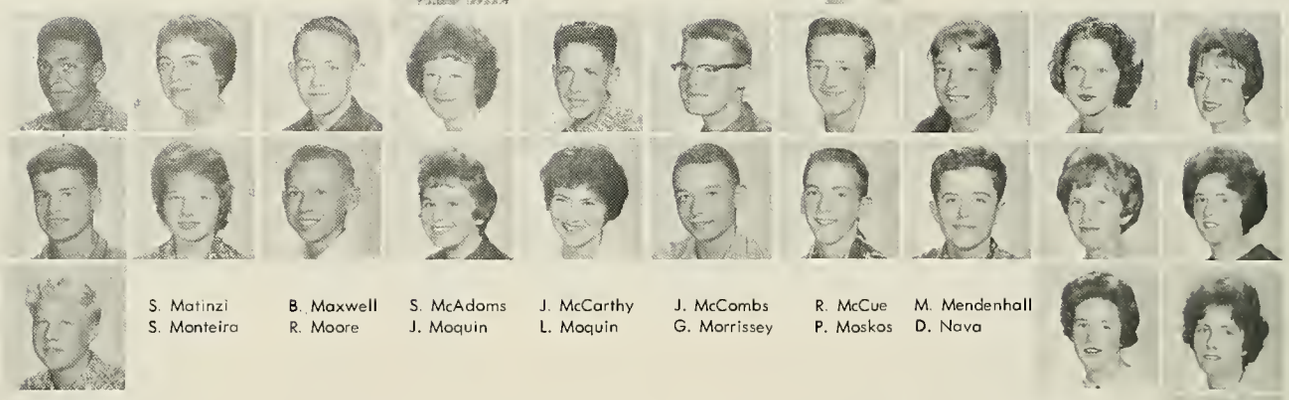

A. Martin
W. Mix
C. Norrman

S. Matinzi
S. Monteiro

B. Maxwell
R. Moore

S. McAdoms
J. Moquin

J. McCarthy
L. Moquin

J. McCombs
G. Morrissey

R. McCue
P. Moskos

M. Mendenhall
D. Nova

F. Merrill
E. Nicholson
J. Nute

P. Miles
P. Nordin
C. Ochs
B. O'Connor

L. Osborne
L. Ramsdell

M. Packard
J. Recke

P. Peck
M. Riddell

H. Peterson
D. Ring

M. Pimentel
L. Robbins

L. Pineau
C. Roberts

T. Poirier
C. Rogers

S. Ponte
R. Rosati

W. Pratt
L. Rudolph

D. Proctor
N Ryan

C Santerre

G. Sciocco

C Sinatra

D. Sears

R. Shaw

W. Shaw

S. Shiverick

E. Siemers
A. Silva
D. Slack
E. Smith

K. Smith
F. Salari
D. Springer
K. Staffard

G. Stewart
M. Stewart
C. Strauser

G. Sturtevant
H. Sturtevant
J. Sturtevant

G. Stewart

J. Sutcliffe

B. Tangley
B. Tracy
L. Trimble

T. Tratta
K. Turner
R. Twafoat
G. Van Looy

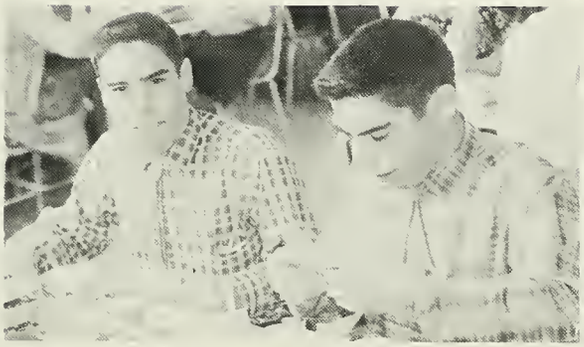

J. Vantangoli
D. Vautrinot
J. Van Weeldon

P. Wade
V. Walker
R. Wall

A. Watson
N. Whistan
C. White

B. Whitman
S. Whitney
T. Wilson

R. Wiksten
S. Wingard
S. Wise
B. Witteman

J. Wood
K. Wood
L. Woodbury
D. Woodward

R. Woodworth

P. Wright

R. Yee

V. Zahn

GRADE 8A AND 8A1

FIRST ROW: R. Gassett, M. Russo, G. Ekstram, J. Balbani, G. Mendall, J. Thomas, S. Crawell, E. Stephana, K. Lundgren, A. Friis, D. Barrington, D. Rantes, M. Wenners, J. Mank, F. Kunkel; **SECOND ROW:** E. Lee, L. Parker, I. Kvelums, J. Bevis, K. Smith, S. Kichols, E. Backus, M. Cale, E. Drake, S. Carlson, D. Gilman, P. Fergusan, D. Barbieri, R. Zoccolante, S. Farrar, D. Graver; **THIRD ROW:** B. Hay, L. Braddock, S. Bean, J. Harrigan, F. Wells, L. Preble, J. Andrews, C. O'Neal, K. McGlone, S. Burgess, W. Pinkham, S. Lindvall, P. Baker, D. Grey, C. Cook; **FOURTH ROW:** B. Turner, D. Bill, J. Tassinari S. Prouty, M. Lemerise, L. Ruffini, L. Whitely, N. Tribou, L. Wingard, W. Strassel J. Mathews, R. Donovan, K. Caulfield, P. Ruel, B. Varney, R. Barnes.

GRADE 8B1 AND 8B2

FIRST ROW: G. Clark, D. Deorborn, J. Andre, M. McCardell, E. Smith, L. Lone, C. Smith, E. Holmes, R. Cole, S. Botson, R. Dyson, R. Lodd, R. Fairweother, L. Gould, K. Holl **SECOND ROW:** C. Connelly, E. Siemers, M. Fuller, W. McIntosh, G. Frottosio, W. Loivo, K. Meyer, G. Toube, D. Minor, L. Rioux, C. Nilosek, S. Clark, A. Longo, A. Furtodo, J. Brennon, S. Wolker **THIRD ROW:** M. Whiston, C. Vining, B. Everson, L. Stewort, F. Melberg, S. Clorke, E. Goff, R. Besarick, J. Nicolas, L. Gavoni, F. Smith, D. Monteiro, D. Monteiro, K. Lophom, K. Gilli, D. Shawles **FOURTH ROW:** J. Campbell, J. O'Brien, P. Prescott, A. DeMullis, N. Worshom, K. Migre, K. Farrell, S. Darsch, F. Dibble, D. Ruggles C. Silvia, L. Afienko, M. Adoms, C. Flynn **FIFTH ROW:** W. Furness, F. Neilson, W. Clark, E. Haen, T. Spencer, J. Coter, D. Parker, W. Kinsman, R. Springer.

GRADE 8B3, 8B4, AND 8C

FIRST ROW: P. Morrissey, P. Pierce, P. Scoot, T. McKenzie, J. Lomore, M. Comee, D. Thibodeaux, P. Reordon, J. Horrigon, H. Donforth, C. Tronmer, D. Miller, L. Bosworth, M. Cohill, S. Emond, J. Marquis, A. Cornevell; **SECOND ROW:** P. Bodore, D. Fisan, K. Alsopiedi, P. Gottlick, W. Mahoney, R. Crase, M. Iondoli, J. McMorrow, A. Hordy, J. Cook, M. Collins, G. Bent, D. Woodward, N. Wood, W. Wood, K. Rig, C. Powers; **THIRD ROW:** W. Goruti, E. Savoy, C. Poulding, G. Pratt, W. Krouse, S. Griffith, D. Word, D. Minor, D. Poiva, R. Cook, M. Lovolley, P. Londry, E. Scott, A. MacArthur, L. Fogor, M. True, M. LaVolley, M. Albono; **FOURTH ROW:** D. Nash, J. Norrmon, N. Short, A. Perry, P. Alsheimer, A. Tocchio, K. Smith, A. Furtodo, E. Hill, P. Dorois, E. Boldwin, R. Pierce, L. Horris, G. Martin, R. Nolan; **FIFTH ROW:** T. Spence, P. Wright, L. Losher, S. McDonald, S. Strauser, M. Stonton, H. Dohnke, M. Truskowski, E. McGorry, C. Pickett, B. Perry, J. Nordin, D. Brow, C. Smollette, N. Drew, G. Motte, E. Holmes, L. Peterson.

EIGHTH GRADE STUDENT COUNCIL

ROW ONE: E. Duffy, J. Balboni, S. Strouser; **ROW TWO:** N. Short, W. Strassel, R. Donovon.

EIGHTH GRADE MONITORS

ROW ONE: N. Worshom, E. Holmes, K. Coulfield, R. Donovon, N. Short; **ROW TWO:** E. Holmes, W. Strossel, W. Kinsmon, J. Andrews.

GRADE 7A AND 7A-1

FIRST ROW: J. Casey, R. Springer, F. Cantelma, R. Benway, R. Salari, D. Miller, J. Pante, L. Ingham, A. Lavell, J. Galassi, O. Nickerson, I. Tadesca, D. Malaney, J. Felt, K. McGrath **SECOND ROW:** A. Binns, T. Lindvall, R. Galla, E. Gauld, J. Dalenz, G. Aird, R. Beiggs, J. Casta, T. Lampi, P. Benatti, J. Shepherd W. Maarchalk, B. Stewart, S. Brown, F. Gunning **THIRD ROW:** L. Frisbee, N. Sherman, K. Barnes, A. Taube, M. Tegan, L. Staiger, S. Barkhause, A. Fagan, J. Makkela, D. Emery, T. Burke, S. O'Brien, R. Noyes, L. Anderson, C. Cadenhead, B. MacLean, L. MacLead **FOURTH ROW:** C. Pejouhy, V. Warn, J. Barrows, C. Estes, T. Souza, A. Wall, E. Brennan, W. Seamans, S. Clarke, R. Briedenthal, D. Reed, S. Conway, S. Estes, S. Jamesan.

FIRST ROW: R. Primouera, L. Carlson, N. Sturtevant, J. Bere, C. Wood, J. Dorsch, P. Jones, R. Mitton, A. Gilbert, J. Clark, P. Glass, J. Angell, W. Young, K. Pockard, J. Sciocco, B. Crouthers, P. Buckley; SECOND ROW: G. Lonergan, M. Ferreira, B. Bezanson, D. Ellis, K. Vickery, H. Lehto, K. Morvelli, J. Kennefick, D. Lunt, S. Ezekiel, C. Bates, A. Word, M. Kelley, M. Nute, L. Rice, D. Hyson; THIRD ROW: R. Shurtleff, P. Berglund, G. Kezer, J. Holydie, D. Pierce, R. Burpee, D. Ruggles, F. Allsopp, R. Holt, S. Madden, P. Lanzillota; FOURTH ROW: R. Cleverly, S. Miles, K. Seppalla, R. Ryon, R. Ethier, G. Fogg, R. Coughlin, G. Estes, R. St. Pierre, R. Bell.

FIRST ROW: C. Alfieri, P. Hayward, A. Rasati, G. Vining, M. Maiellano, D. Ballinger, R. Price, R. Baker, G. Owens, E. Angus, J. Campbell, K. Stadig, C. Layalley, S. Cushman, D. Candini, S. Stevens, J. Furtada, D. Beland; SECOND ROW: S. Wood, C. Davis, J. Powers, S. Cata, B. Hebert, M. Gallivan, C. Souza, L. Luiz, J. Richmond, B. Cazale, B. Smith, N. Cale, R. Mendenhall, R. Lanzilatta, J. Abbatt, B. Gavani, W. Ferrell; THIRD ROW: R. Curtiss, B. Savery, J. Abbatt, S. Ford, P. Cabral, W. Nowlin, J. Barker, W. O'meara, J. Blanchard, D. Still, S. Williams, S. Hill, M. Gallivan, J. Merada, R. Banney, M. Drew; FOURTH ROW: J. Rabare, D. Carvalho, P. Strout, W. Curtis, J. Burbank S. Wyman, T. Stewart, E. Fearing, M. Andersan.

GRADE 7B-3 AND 7B-4

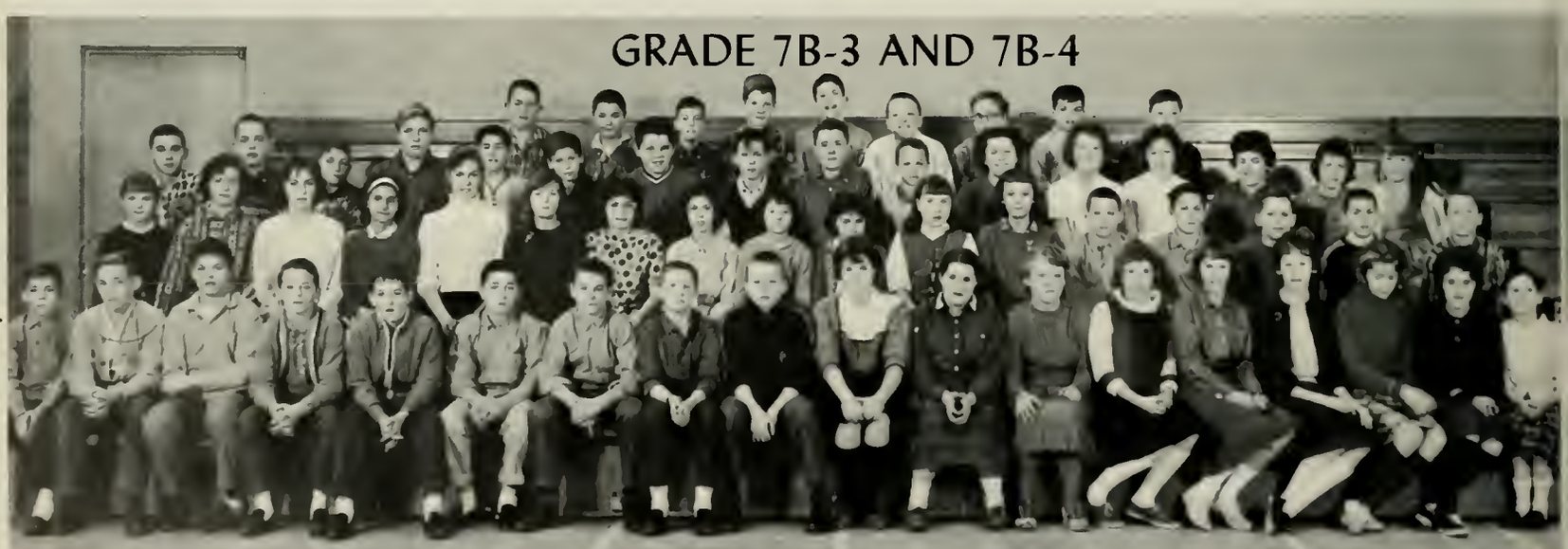

7B-5, 7C

FIRST ROW: J. Bergeran, D. Gibbs, S. Twafaat, J. Lavigne, B. Tucker, M. Deming, S. Deming, L. Habsan, W. Stantan, M. O'Cannar, E. Sayles, J. Kirwan, R. Reader; **SECOND ROW:** J. Gnew, J. Cannan, D. Gnanberg, R. Miller, R. Vantangali, P. Hayward, E. Masan, A. Bent, K. Blizzard, M. Cooper, W. Mark, E. Nauha, D. Jardan; **THIRD ROW:** L. Churchill, D. Chasse, R. Tubman, W. Ferrell, C. Paulding, M. Beland, F. Vaellmeche, L. Nawlin, R. Kilsby, C. Turner, D. Prescott J. Burrill.

CHESS CLUB

FIRST ROW: T. Lindvall, R. Briedenthal, R. Springer, J. Darsch, L. Meyer, J. Galassi, A. Binns, B. Besansan, C. Alfieri, K. Packard, F. Allsapp; **SECOND ROW:** J. Cannan, P. Matthews, M. Gallivan, D. Emery, S. Fagan, L. Andersan, R. Mittan, P. Janes, B. Crowthers, P. Benotti, P. Lanzillatta; **THIRD ROW:** L. Nawlin, W. Mark, F. Cantelma, G. Keyer, R. Briggs, C. Turner, R. Lanzillatta, S. Wyman, W. Curtis, J. Barker, J. Halyake.

Advisor, Mr. Miller

AGRICULTURE

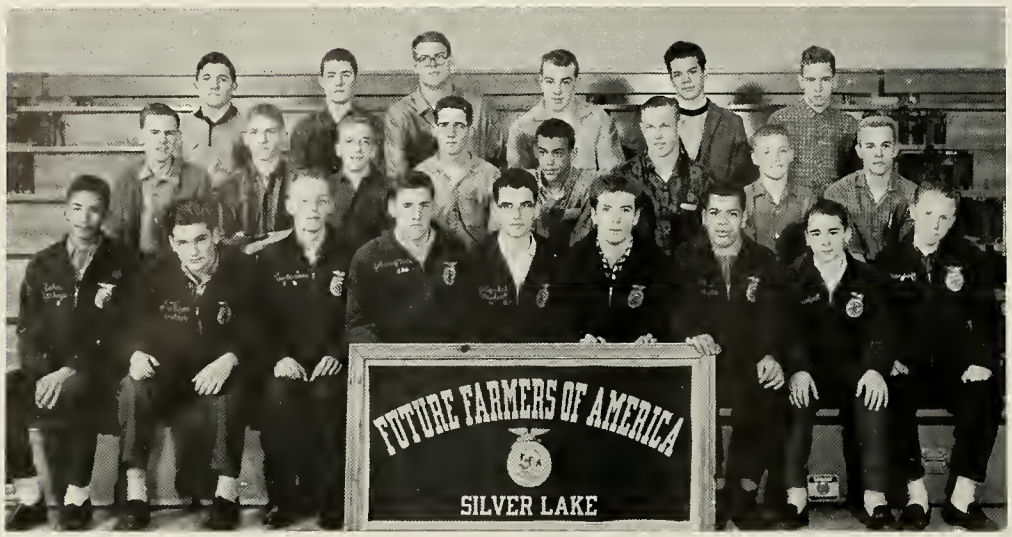

FIRST ROW: J. Barbaza, G. Byford, W. Harriman, J. Neal, J. Kunkel, J. Carpenter, R. Andrews, R. Twofaat, D. Craft **SECOND ROW:** K. Sutherland, R. Harn, J. Cawan, F. Turner, W. Lumpkins, J. Hanelt, J. Harn, S. Nartan **THIRD ROW:** D. Inman, B. Raberts, J. Calburn, E. Narrie, C. Fredricksan, E. Lindvall.

JUNIOR-SENIOR CARPENTRY

FIRST ROW: R. Margan, D. Furness, R. Merry, R. Carletan, R. Lane; **SECOND ROW:** P. McCarmick, G. Frisbee, E. Dandaneau, E. Jacksan, W. Stiles; **THIRD ROW:** G. Porter, P. True, R. MacKenzie, J. Hayward.

FRESHMAN SOPHOMORE CARPENTRY

FIRST ROW: S. Estes, D. Sims, W. Ekstrom, R. Sturtevont, R. Hoyword SECOND ROW: W. Knapp, J. Stewort, J. Merritt, S. Benotti THIRD ROW: A. Corey, H. Inmon, R. Garuti.

FRESHMAN-SOPHOMORE AUTOMOTIVE

FIRST ROW: E. O'Connor, B. Cushing, B. Wenners, T. Leanord, J. Reordon SECOND ROW: G. Gallerani, F. Dearing, J. Frisbee, G. Young, J. Word, D. Goode THIRD ROW: C. Alsheimer, G. VanLooy, B. Tangley, J. Holmes, K. Derosier.

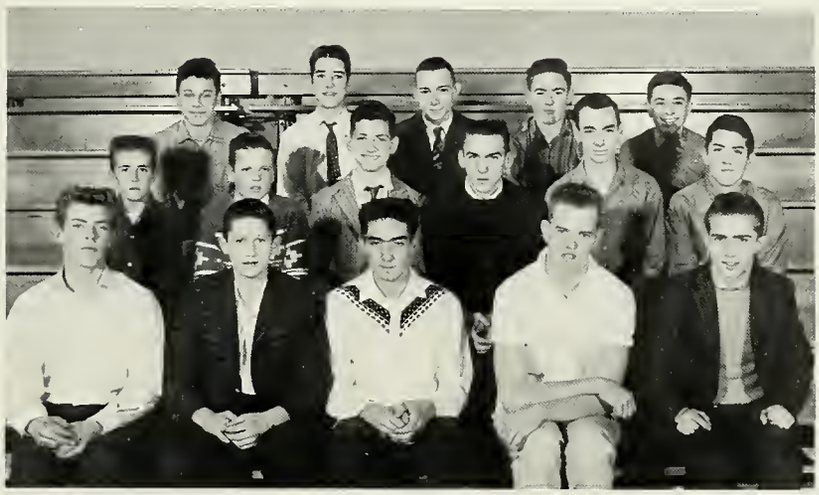

JUNIOR SENIOR AUTOMOTIVE

FIRST ROW: R. Buhl, R. Woodword, R. Honson, R. Winchell SECOND ROW: J. Hebert, R. Clork, L. Willioms, R. Smith, T. Fuller THIRD ROW: J. Gronberg, J. McKoy, L. Tarantino, M. Bostock.

ROW ONE: C. Sciacca, M. Leadbetter, D. Bill, L. Whitely, E. Traftan; **ROW TWO:** G. Morrissey, P. Cabb, C. Nava, J. Mathews, T. Field, P. Waodward, J. Randall, M. Randall, M. Cate, G. Silvester, R. Randall, F. Bartlett, R. Disan; **ROW THREE:** L. Hammand, A. Bunce, L. Lambardi, C. Curtis, P. Hammand, A. Bunce, J. Binns, G. Mathews, J. Shea, B. Pratt, J. Delaite, R. Peacack, S. DeFelice, J. Hagan.

BAND

ORCHESTRA

ROW ONE: S. DeFelice, A. Stair, C. Warnsman, E. Mathews, L. Farbes, M. MacFarland, D. Pierce, J. Hagan; **ROW TWO:** L. Banney, C. Sciacca, M. Leadbetter, P. Waadward, J. Randall, M. Randall, M. Cate, R. Randall; **ROW THREE:** L. Lambardi, C. Curtis, P. Hammand, A. Bunce, J. Binns, G. Silvester, B. Pratt, R. Peocack.

CHORUS

ROW ONE: N. Sturtevant, M. Cate, E. Mathews, D. Anderson, H. Jamesan, L. Ruprecht, S. Farcier, C. Jaubert, D. Pierce; **ROW TWO:** G. Wyman, D. Sturtevant, S. Beserick, L. Farbes, D. Stanley, P. Waadward, J. Randall, G. Burgess, D. Cadwell; **ROW THREE:** R. Hammand, A. Bunce, G. Mathews, C. Santerre, J. Shea, B. Pratt, G. Mathews, V. Cagliana.

MUSIC FESTIVAL STUDENTS

ROW ONE: G. Mathews, C. True, C. Santerre, B. Pratt; **ROW TWO:** G. Burgess, M. Cate, M. Riddell, C. Warnsman, L. Farbes; **ROW THREE:** F. Bunce, J. Randall, S. Bessarick, A. Stair, B. Candini, D. Pierce, R. Kvelums, D. Stanley; **ROW FOUR:** K. Fearing, A. Bunce, R. Peacack.

BRASS CHOIR

ROW ONE: C. Curtis, G. Silvester, J. Hagan, P. Hammand; **ROW TWO:** A. Bunce, G. Mathews, L. Lambardi; **ROW THREE:** L. Banney, M. Randall, B. Pratt.

activities

In extracurricular activities Silver Lake has always been outstanding. Almost every organization has brought increased honor and distinction to the school in both local and statewide events. Student and administrative enthusiasm have helped maintain this standard.

This year the spirit of growth and change which has characterized our school has also carried over to extracurricular activities, giving them an added boost. Many of the advisors are new. Because of this they have brought a freshness and increased vigor to their respective clubs. The addition of new members and the continued efforts of old ones have sparked all the organizations, which will continue our fine record of meaningful extracurricular activities.

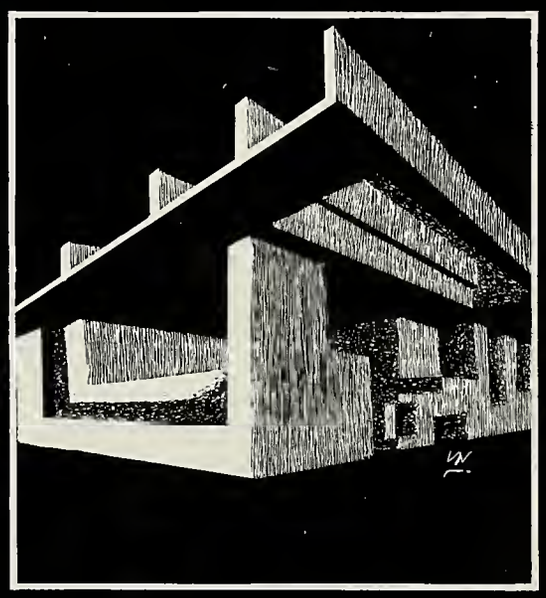

FIRST ROW: A. Antionetti, D. Mantonori, J. Binns, G. McCue, K. Hall, A. Stair, C. Nova, L. Gustafson; **SECOND ROW:** M. Cate, D. Anderson, V. Bryant, J. McCambs, D. McAdams, C. Westgate, C. Gebhardt, J. Randall; **THIRD ROW:** R. Gile, R. Kvelums, B. True, I. Butler, G. Burgess, V. Bradford, K. Fearing; **FOURTH ROW:** L. Sears, D. Burke, A. McCarmick, D. Hirst, R. Peacock.

HONOR SOCIETY

Under the leadership of Gerold McCue as President and Miss DeGere as advisar, the Honor Society expects to donate a sizeable scholarship to a member of the senior class at graduation. The money for this was raised by the sale of individual portraits taken in September.

The group looks forward to the annual induction ceremony which is held each spring for new members. As each student's candle is lit, a great honor is bestowed upon him, and the present members look back upon the day of their induction as one of great importance to them. The Honor Society means a great deal to those who participate in its activities, and to those who watch its action, from the point of view of other students, faculty members, and the communities.

FIRST ROW: L. Alfieri, K. Hall, A. Antionetti, E. Fitzgerald, M. Wise, R. Gile, P. Moini, M. Lennox, J. Rondoll, P. Mitchell, P. O'Connor, D. Montonari, L. Gustafson; **SECOND ROW:** E. Nicholson, J. Burke, D. Fernald, M. Reed, P. Grandi, M. Nicholson, M. Show, R. Fontes, K. Smith, S. Estes, V. Walker, P. Brennan, C. Nova, J. Binns; **THIRD ROW:** C. Wingard, S. Pimental, B. Wheeler, N. Chase, M. Proctor, P. Whisti, S. Short, D. Nova, J. Kunkel, J. McCombs, A. Motinzi, D. Anderson, W. Antoniotti; **FOURTH ROW:** G. Mathews, J. Leonardi, W. Torrey, L. Sears, J. Colburn, J. Doody, E. Wakayama, R. Carleton, J. Hebert, B. Pratt, G. McCue, D. Burke.

STUDENT COUNCIL

During the school year 1961-62, the Student Council has extended its range of activities into several new areas. A program is being tried out whereby a group of food-vending machines are being set up in the cafeteria. These will serve as a source of inexpensive, convenient after school refreshment for students and faculty.

A program of "dress-up days" has been started by the Student Council for the purpose of creating a neater, more mature school atmosphere. The first one held on December 22, 1961, was very well received by the student body.

Student Council membership increased appreciably this year, as representatives from each organization as well as from the homerooms were included. Under the guidance of Mr. Barham and Mrs. Lootz as advisors and President Paul Moini, the Student Council anticipates giving a generous scholarship at graduation and looks forward to a successful Achievement Awards program.

ROW ONE: J. Hogon, G. Silvester, W. Frisbee, R. Rondoll, B. Borcloy, J. Doody, G. McCue, D. Hirst, R. Peocock; **ROW TWO:** E. Wokoyomo, J. Binns, A. Bunce, W. Torrey, S. Lehto, M. Gile, E. Bockus, D. Berridge, P. Proctor; **ROW THREE:** C. Lontz, C. Mongio, W. Nickerson, J. Kunkel, J. Bill, W. Antoniotti, A. Matinzi, G. Mothews, S. DeFelice.

The Key Club, under the leodership of Jerry McCue, President; Jahn Doody, Vice President; Dono Hirst, Secretory; Ben Borcloy, Treosurer, ond with the competent guidonce of Mr. Borcloy, completed onother successful yeor.

In order to roise money for its octivities, the Key Club aperoted the concessions ot the home basketboll ond foatboll gomes. A portion of the money earned wos used to send representatives from Silver Loke ta the New England District Key Club Convention ot Hortford, Connecticut, in April. After a substontiol donotion wos given to the Student Council Achievement Awards, most of the remaining money wos used to provide scholorships for groduoting seniors.

Among the autstanding cammunity ond school octivities wos the highly successful Christmos Faad Drive, after which the proceeds were distributed ta the needy fomilies in the faur surraunding towns. The Key Club olso operoted the Alumni bosketball gome concession, and danoted the profits to the Teachers' Associotion far o schalorship.

FIRST ROW: J. Molone, B. True, R. Kvelums, P. Woodword, J. Joubert, D. McAdoms, K. Hall, J. McCombs, R. Gile, M. Cote, V. Brodford; **SECOND ROW:** J. Rondoll, D. Montonori, N. Jones, J. Doody, D. Benson, L. Berglund, D. Stonley, N. Bortlett, L. Gustofson, E. Jones; **THIRD ROW:** J. Doody, D. Hirst, W. Torrey, A. Watson, K. Gould, S. Shevrick, S. Short, A. Silvo; **ROW FOUR:** L. Seors, S. Lehto, E. Backus, J. Bill, J. Colburn.

The most importont activity of the Dramotics Club is its entry in a statewide dromo festival each spring. Lost year, Silver Lake's production, **The Madwoman of Chaillot,** by Jean Giraudoux, won first place at the regional festivol ond placed high in the state contest which is held onnually at the John Hancock Hall in Boston. Adrion Stair, Bette Peck, and Nancy Beane were made members of the honorary oll-stote cast. Bette was one of the few high school students to achieve this recognition twice.

This yeor the club ogain entered the festivol under the direction of its new advisor, Miss Morgeson. Through the festivols Silver Lake has become well-known in all parts of the state for its excellent dramotics department.

FIRST ROW: G. Sciacca, V. Bryant, C. Clark, R. Gile, J. Joubert, K. Hall, J. Randall, D. Montanari, M. Reed, C. Harkings, P. Harkins, M. Chandler; **SECOND ROW:** L. Trimble, D. Pierce, I. Butler, A. Barnaby, G. Burgess, J. Maloni, N. Emery, K. Salmi, B. Trafton, D. Truer; **THIRD ROW:** C. Ocks, S. Holden, J. Van Weelden, V. Walker, E. Holmes, B. Loomer, M. Cote, M. Packard, S. Stockbridge, K. Recke; **FOURTH ROW:** ————S. Ponte, W. Warnsman, J. Springer, H. Sturtevant, C. Santerre, P. Lanzolotta, D. Souza. Advisor: Mrs. Cherry

This year the Future Teachers of America Club has the largest membership in its history at Silver Lake. A new program is being initiated that will make possible scholarship aid for deserving members. Through the F.T.A., members are given the opportunity to observe classroom proceedings. This enables the F.T.A member to participate in classroom teaching and to see if his true interest lies in this field. Its aim is to interest students in this profession and to prepare them for careers in education.

FUTURE TEACHERS CLUB

FIRST ROW: M. Nichalsan, E. Fitzgerald, P. Alfieri, M. Benea, C. Haward, D. Nava, E. Wager, N. Parker, M. Hershan, S. Kunkel; **SECOND ROW:** C. Ranaghan, E. Janes, E. Nichalsan, C. Nava, S. Cannelly, J. Van Weelden, J. Ingham, P. Merrill, P. Habsan; **THIRD ROW:** M. Fantaine, J. Malane, K. Miller, S. Strackbridge, D. Walsh, M. Fard, N. Peck, T. McIntash, R. Kvelums; **FOURTH ROW:** G. Lewis, P. Tracy, D. Sturtevant, B. Gattlish, L. Persans, D. McAdams J. McCambs, J. Halzwarth.
Advisar — Mrs. Churchill

FUTURE NURSES CLUB

This group of young girls from Silver Loke's Future Nurses' Club hos certainly mode its mork throughout the entire county. Its onnuol induction sow o morked increose in membership os well os o new storehouse of beneficiol oid. The octivities of the club ore of o vorìed sort. Frequent visits to hospitols ond holidoy trips to the surrounding nursing homes bring o spirit of good will from Silver Loke. One porticulor reoson for the success of this club is the hord work ond cheerful ottitude of the club's odvisor, Mrs. Churchill, who hos guided the orgonizotion unerringly through this os well os through previous yeors.

SPANISH CLUB

FRONT ROW: S. Sturtevont, M. Fontaine, L. Baker, C. Cavacco, R. Charahyn. **BACK ROW:** J. Springer, M. Leadbetter, G. Lennox, R. Lunn.
Adviser — Miss Gillis

FRENCH CLUB

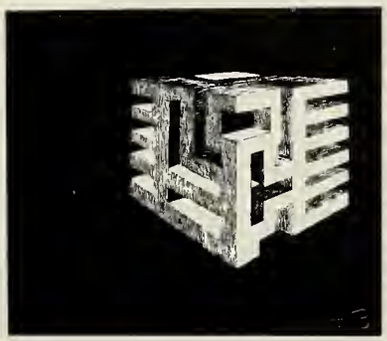

FIRST ROW: K. Holl, A. Stoir, L. Forbes, D. Montonori, A. Briggs. **SECOND ROW:** M. Cote, T. Field, D. Pierce, D. Holmon. **THIRD ROW:** P. Mitchell, E. Loring, V. Wolker.
Adviser — Miss DeGere

HOME ECONOMICS CLUB

FIRST ROW: D. Stafford, E. Bosworth, S. Bosworth, J. Baker, E. Harris, D. Malone. **SECOND ROW:** R. Merrill, S. Timmons, P. Dillon, R. Santos, P. Hobson, T. Holzworth.
Adviser — Mrs. Prott

HOME ECONOMICS CLUB

SCIENCE CLUB

FIRST ROW: D. Montanari, L. Angell, D. Anderson, R. Kvelums, B. Loomer, A. Bornoby. **SECOND ROW:** S. Alsap, J. VanWeelden, S. Connelly, C. Sonterre, H. Sturtevant, M. Cote. **THIRD ROW:** J. Leonordi, P. Mitchell, D. Stanley, L. Anoell, R. Tobias. Advisor — Mrs. McCulloch

DEBATE CLUB

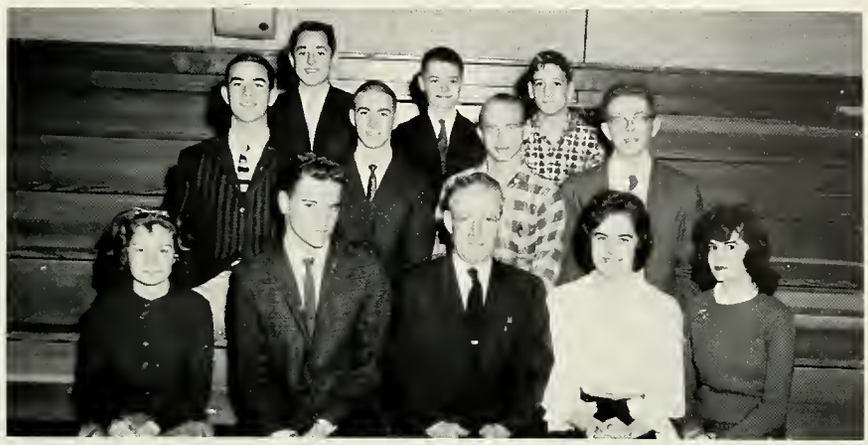

DEBATE CLUB

FIRST ROW: L. Trimble, B. Torrey, Mr. Rock, V. Brodford, B. True. **SECOND ROW:** E. Bockus, J. Bill, S. Lehto, L. Sears. **THIRD ROW:** K. Dietrich, G. Martin, N. Whiston.
Adviser — Mr. Rock

HALL MONITORS

FIRST ROW: D. Montonori, N. Pinkham, M. Proctor, M. Beneo, J. McCombs. **SECOND ROW:** J. Shea, P. Maini, A. DiMario, J. Wymon. **THIRD ROW:** B. Prott, D. Berridge, D. Farrell, S. Rossi.
Adviser — Mr. Porks

CAFETERIA MONITORS

FIRST ROW: D. Freyermuth, B. Soule, A. Matinzi, W. Antoniotti, G. Lennox. **SECOND ROW:** P. Holmes, R. Forsyth, J. Govoni, R. Gaslin.
Adviser — Mr. Borhom

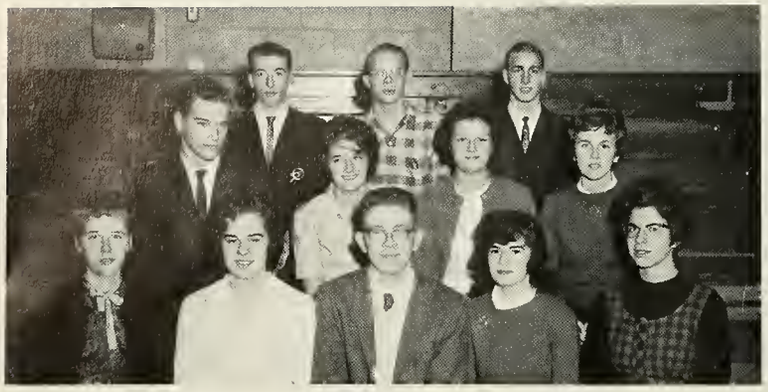

ANNOUNCING STAFF

Advisar: Mrs. Hill
FIRST ROW: R. Kvelums, V. Bradford, L. Sears, B. True, A. Stair; **SECOND ROW:** W. Torrey, K. Davis, P. Woodward, M. Cote; **THIRD ROW:** W. Nickerson, S. Lehto, J. Bill.

LAKER LEGEND

Advisors: Mr. Binns, Mrs. Chiros
FIRST ROW: C. Nava, K. Hall, C. Ranaghan, B. True, P. Mitchell, C. Hirst, D. Montanori, J. McCombs; **SECOND ROW:** G. Lennox, J. Doody, A. Barnaby, E. Jones, C. Westgate, D. McAdams, G. Burgess, V. Brodford; **THIRD ROW:** S. Rossi, R. Kvelums, J. Butler, C. Harkins, B. Wheeler, P. Horkins, D. Fernald, R. Tobias.

STUDENT LIBRARIANS

Advisor: Miss Noppi
FIRST ROW: C. Rodgers, E. Jones, C. Ronaghan, C. Nava, D. Anderson; **SECOND ROW:** J. Therriault, E. Moars, A. Bornoby, A. Stair, K. Hall; **THIRD ROW:** E. Wakayama, J. Hogan, J. Sutcliffe, P. Mitchell.

FRESHMAN

Advisors: Mrs. Breen, Mr. Bruneau
FIRST ROW: P. Miles, M. Brennan, J. Lyans, J. La France, C. Henrich; **SECOND ROW:** N. Fitzgerald, M. Briggs, S. Darsch, C. Elwell; **THIRD ROW:** D. Slack, S. Wingard, J. Benatti, J. Jamesan.

EXECUTIVE COUNCILS

SOPHOMORE

Advisors: Mrs. Cherry, Mrs. Chiras
FIRST ROW: B. Wheeler, C. Rabaujre, J. Burke, K. Harkins, L. Berglund, M. Reed **SECOND ROW:** J. Hagan, F. Martin, J. White, D. Souza, G. Daody **THIRD ROW:** R. Arruda, L. Hunt, H. Inman.

JUNIOR

Advisors: Mr. Caakley, Mrs. Bjarnhalm
FIRST ROW: G. Lennax, E. Fitzgerald, M. Nichalsan, D. Burke, J. Randall; **SECOND ROW:** C. Haward, J. Pape, L. Gustafsan, M. Benea, S. Sturtevant; **THIRD ROW:** J. Kunkel, J. Hebert, R. Carletan.

fur hats

red vest

stand-up collar cardigan

vest

FASHIONS AND FADS

sweater
ya-yo

sweater, knee socks, sneakers

In the carridors and class rooms of Silver Lake this year, the trend in clothes is fairly obvious. The girls seem to prefer either kilts, knee socks, and sneakers; or short, straight skirts, flats, and bright colored cardigans. The boys dress smartly in bulky knit sweaters, chinos, or vests, with and without suits. Letter sweaters, three-quarter length jackets, parkas, and shirpa-lined coats seem to be the latest fads for winter wear. Most of the boys are now experts at twirling a ya-ya and "The Three Stooges" is a favorite among the T.V. fans. This is the year for crew-cuts and short bouffant hair styles. Tassy's holds the lime light as the snack shop. This year has seen many new trends; who knows what next year will bring?

Sports

CHEERLEADERS

VARSITY

These three groups, the drum majorettes, the drill team and the cheerleaders added much to the improved spirit at the sports contests this year at Silver Lake. As a result of their dedication to their positions, the atmosphere at football and basketball games was kept quite lively. These squads are worthy of much credit, as the noted improvement of the students attitude toward sports was due largely to their efforts.

The drill team is a new addition to the list of achievements of the Athletic Department. These girls under the direction of Mrs. Langhi, worked out a number of intricate marching routines, which they performed in co-operation with the marching band. Mrs. Langhi also directed the drum majorettes, who became quite competent in performing their exercises on the field, and on the basketball court.

Silver Lake's classy cheerleaders, under the guidance of Miss Dennett, faithfully supported our teams at every football and basketball game. Several sophomores saw action on the varsity squad, and gained some good experience for next year. The freshman squad ardently supported the freshman basketball team, and is not to be deprived of its due credit.

We are proud that these girls have shown such dedication in their activities, and we hope that this trend continues in years to come at Silver Lake.

FIRST ROW: C. Baltzer, J. Burk, C. Howard, M. Sayles, J. Reardon; **SECOND ROW:** S. Short, C. Rabare, B. Wheeler, V. Glass, S. Pimental.

FRESHMEN

Nancy Fitzgerald, Patricia Grandi, Judy Ferriera, Lydi Weston, Cynthia Henrich, Pamela Dunn, Sherry Ferrel Debbie Geilear.

DRUM MAJORETTES

FIRST ROW: D. Benson, S. Clerk, D. Sousa, I. Willoughby, M. Wise, M. Brennon, N. Tubmon, K. Horkins, M. Nicholson. SECOND ROW: L. Berglend, P. Whisti, T. Fobion, M. Benea, K. Feoring, M. Reed, E. Nicholson, L. Gustofson. THIRD ROW: Mrs Longhi, G. Flood, B. Cowan, D. Fernold, P. DiPietro, M. Cosh, C. Joubert, S. Fergueson. Absent: V. Bryont, N. Bartlett, D. Tossinori.

DRILL TEAM

FIRST ROW: D. Farrell, P. Maini, J. Wyman, J. Shea, R. Gaslin, P. Halmes, B. Pratt, A. Di Maria, D. Bearce, J. Hebert, D. Darsh **SECOND ROW:** Mr. Maxwell, D. Libby, J. Desnayer, D. Burke, V. Cagliana, G. Mathews, T. Marris, W. Truskowski, R. Revell, Mr. Mantasi **THIRD ROW:** J. Chupaila, R. Cagliana, D. Breidenthal, R. Gauquier, R. Tabias, J. Vallen, G. Grant, R. Arruda, L. Hunt, R. Nilasek, Mr. McAleer.

FOOTBALL

On these two pages is pictured one of the best football teams that Silver Lake has ever had. It won three of its nine games, and showed exceptionally good spirit in all the games. Each game was a clean, hard-fought one, and the teamwork was outstanding. In the classic Thanksgiving Day game with Plymouth, Silver Lake was defeated by the small margin of 6-0.

Ralph Gaslin, our standout halfback, was selected to the All-Scholastic Team by the Quincy **Patriot-Ledger** for his second year. He was also selected to the All-League Team for the second time.

This team was composed of many young players, sophomores and juniors, who gained an abundance of experience that will be invaluable to them next year.

Abington	0-20
Middleboro	16-0
Rockland	18-20
Scituate	7-14
Randolph	0-34
Bridgewater-Raynham	8-6
Whitman-Hanson	26-0
Wayland	0-6
Plymouth	0-6

116
23
65
22

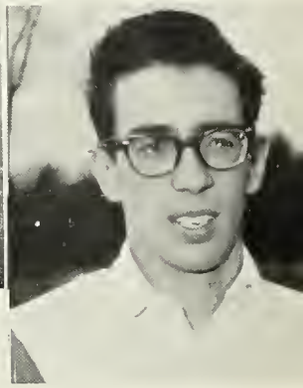

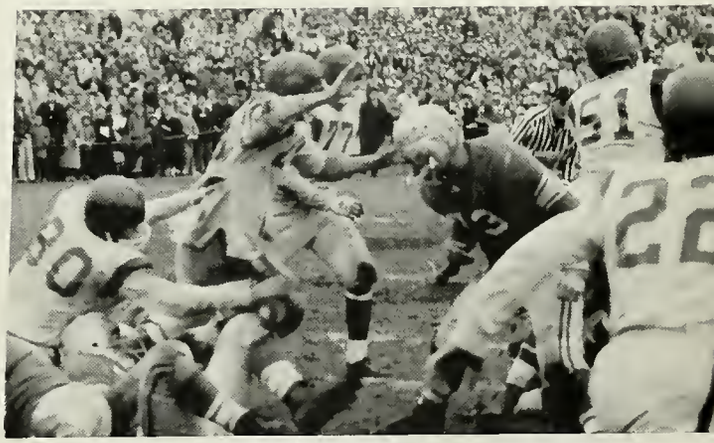
51
22

40

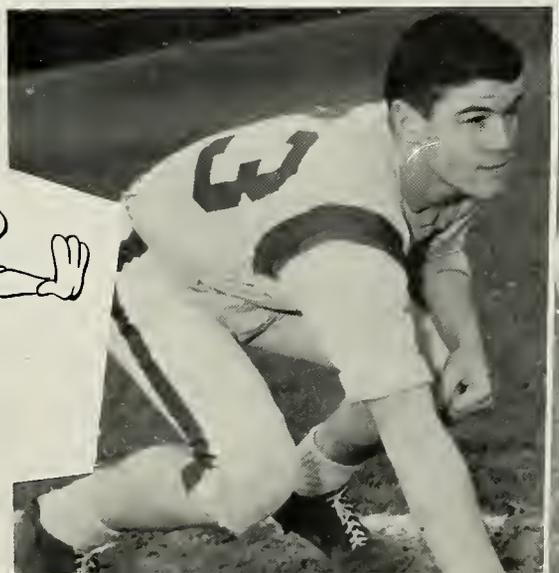
W

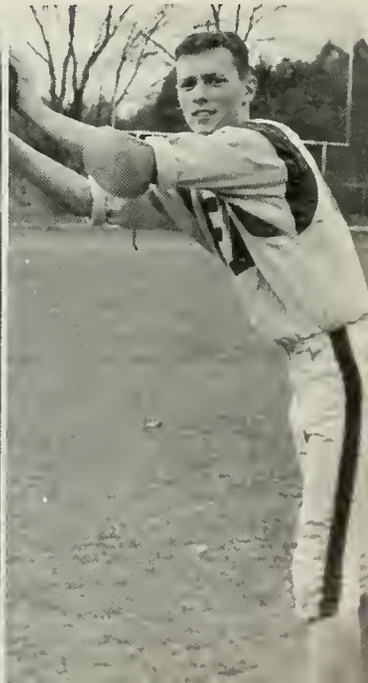

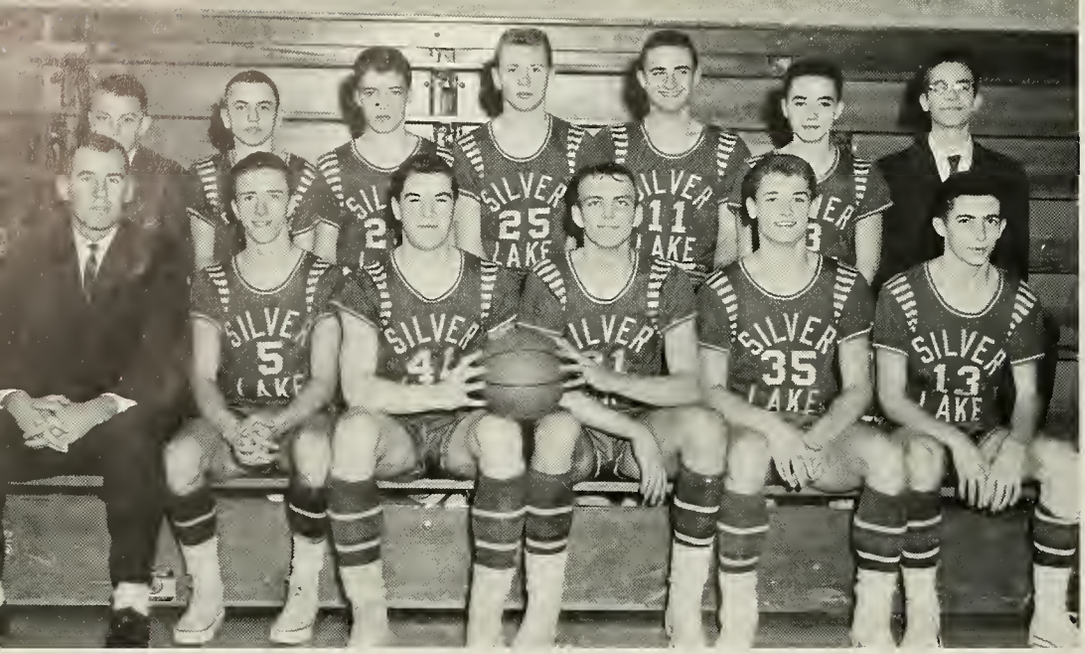

Alumni	53-68
Whitman-Hanson	44-30
Plymouth	47-86
Hingham	49-53
Middleboro	45-57
Abington	45-60
Wareham	29-47
Rockland	44-39
Whitman-Hanson	64-59
Plymouth	54-73
Hingham	57-65
Middleboro	59-74
Abington	46-54
Wareham	49-76
Rockland	49-82

FIRST ROW: Mr. Girouard, R. Baker, D. Farrell, J. Wyman, P. Maini, S. Rossi **SECOND ROW:** D. Libby, R. Bersani, T. Marris, D. Chase, J. Vallen, J. Bastack, R. Hoinghaus.

VARSITY

BASKETBALL

Under the cabable leadership of Mr. Girouard this year's Varsity Basketball team had a fair season with three wins and eleven losses. Due to inexperience and lack of height, the team experienced several disappointing losses by margins of two or three points.

The team consisted of quite a few juniors and sophomores, who saw regular action. This year was the first of a series of "building seasons" for the team. The junior varsity and the freshman teams will figure quite favorably in the future. Several promising players have shown prospective talent on these teams.

The spirit of the students, the quality of the team and the efforts of the faculty have made basketball a strong point at Silver Lake. We know that these forces will return our school to its former status in the field of basketball.

JUNIOR VARSITY

FIRST ROW: Mr. Maxwell, G. Grant, J. Delaney, P. Spath, D. Burke, D. Halunen **SECOND ROW:** J. Mendell, S. Torrey, G. Leafer, J. Chupailia, M. Gile, L. Horgett, D. Holzwarth.

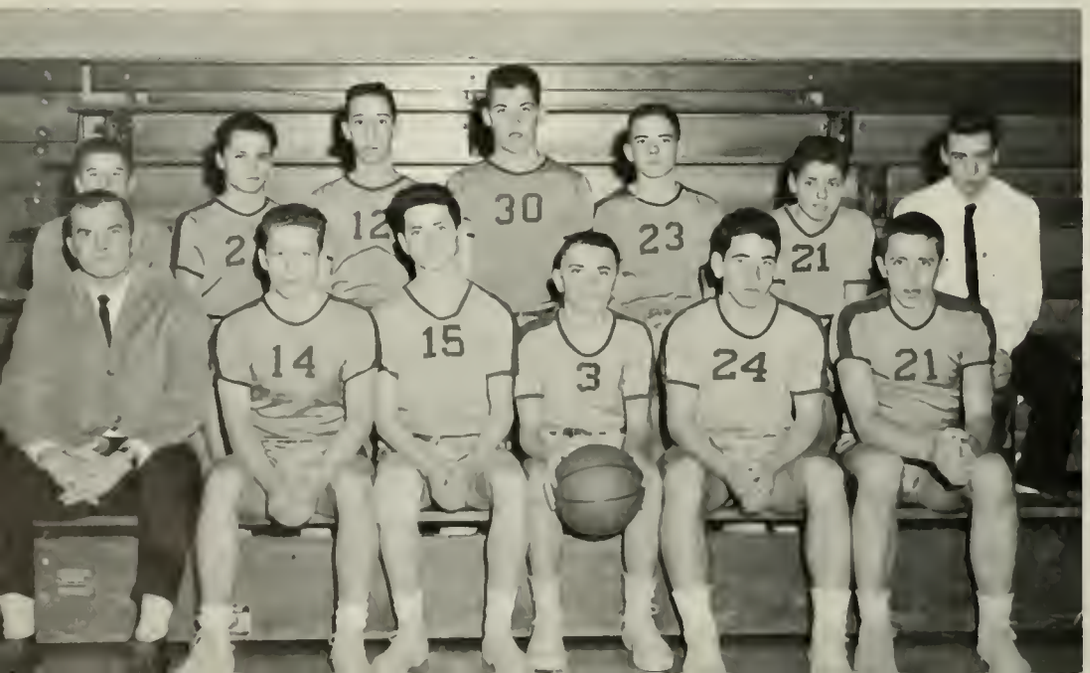

Whitmon-Hanson	Lost
Plymouth	Lost
Hinghom	Lost
Middleboro	Won
Abington	Won
Wareham	Lost
Rockland	Won
Whitman-Hanson	Won
Plymouth	Lost
Hinghom	Lost
Middleboro	Lost
Abington	Won
Wareham	Lost
Rockland	Lost

35
LAKE

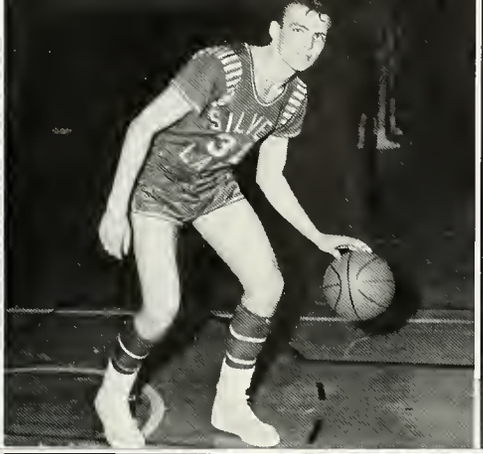
SILVER
13

SILVER
13
LAKE

SILVER
41

Lakers
31

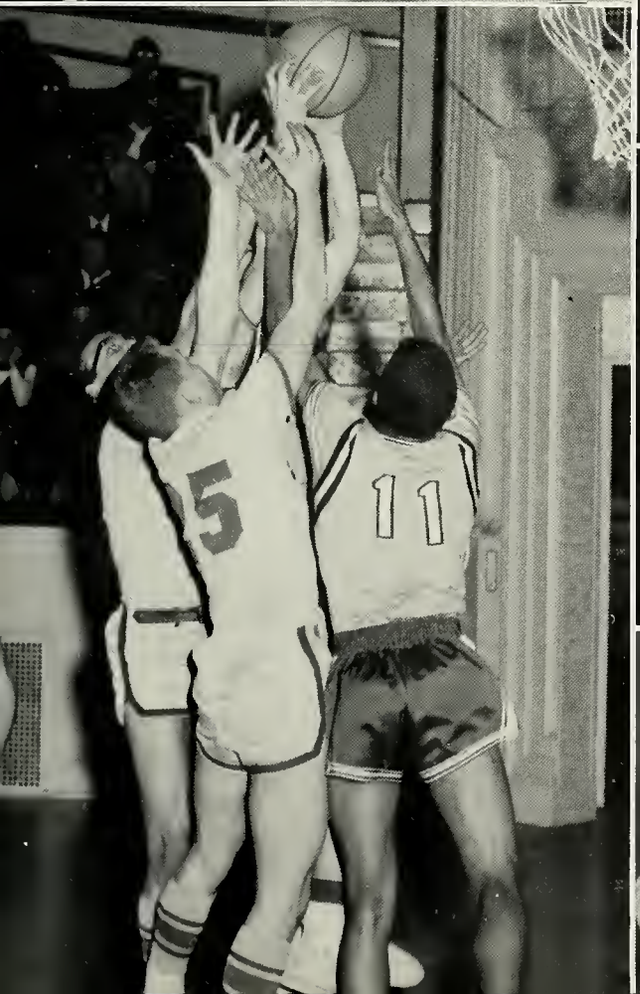
5
11

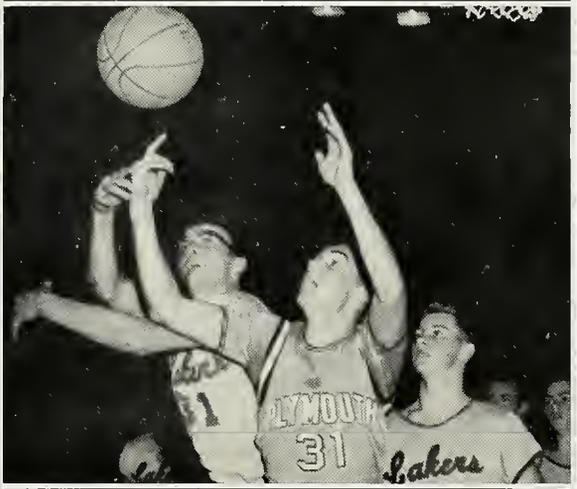
PLYMOUTH
31
Lakers

15

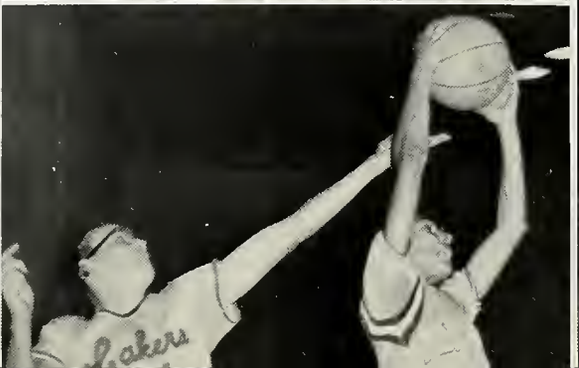
Lakers

WAIT FOR TWO YEARS, AND WE'LL SHOW YOU!!!

FIRST ROW: J. Howe, J. Benotti, L. Alfieri, P. Corey, D. Dovidson, R. Flood, Mr. McAleer SECOND ROW: D. Estes, P. Wode, G. Morrisy, P. Holl, J. Sutcliffe, R. Fontes, J. Calista, G. Burrows, S. Wingord.

The freshman basketball team is commonly called the "baat comp" for prospective varsity players. This type of philosophy is often heard at Silver Lake, but anyone who has ever seen this frosh team in action will disagree strongly. The team's 6-5 record looks respectable in the books, but the amazing quality in this group is its stamina and desire to win. Coach McAleer has said that he has never seen a team so agreeable, receptive to suggestions, and co-operative.

John Howe and Raymond Flood are considered by many to be the two best freshman basketball players in several years, and James Davidson is not far behind.

It might be noted here that this team come closer to conquering unbeaten Middleboro than any other team in the league. They came from 17 points behind in the last quarter, tied, went into overtime, and finally lost a heartbreaker by one point.

FIRST ROW: E. Fitzgerald, J. Desnayer, A. Antaniatti, C. Clark, C. Grant, M. Randall, R. Gile, V. Bryant; SECOND ROW: P. DiPietra, J. Parker, J. Parker, A. O'Brien, M. Shaw, D. Sherman, S. Baswarth, Mrs. Langhi.

	Vars.	J.V.
Plymauth	46-39	9-16
Whitmon-Hansan	37-22	16-13
Middlebara	28-36	17-13
Abingtan	18-22	13-14
Bridgewater	44-27	16-24
Racklond	29-19	10-25
Plymauth	39-26	5-18
Whitman-Honson	27-29	27-29
Middleboro	33-41	11-21
Abingtan	41-20	15-18
Bridgewater	wan	wan
Rackland	wan	wan

GIRLS' BASKETBALL

This year, under the leadership of Mrs. Langhi, aur girls' varsity basketball team had a highly successful seasan, winning 8 af their 12 gomes. Seniars this year were Caralyn Clark and Carolyn Grant, ca-captains, and Susan Baswarth and Janet Desnayer. Alsa cantributing ta aur successful season were managers Velna Bryant, Ellen Fitzgerald and Patricia DiPietra.

Althaugh the girls' juniar varsity did not win all af their games, they gat much practice and experience which will benefit them in seasans ta came. These girls shauld prove a valuable addition to next year's varsity team. Managers af the team were Anne Briggs and Judy Pope.

FIRST ROW: T. Janes, D. O'Canner, P. Spath, J. Gill, J. Bostack, S. McGlane, R. Cagliana, R. Randall
SECOND ROW: Mr. Verre, D. Libby, D. Galletti, T. Morris, K. Davis, J. Breidenthal, L. Hunt, P. Nelson, R. Daugherty, R. Tabias.

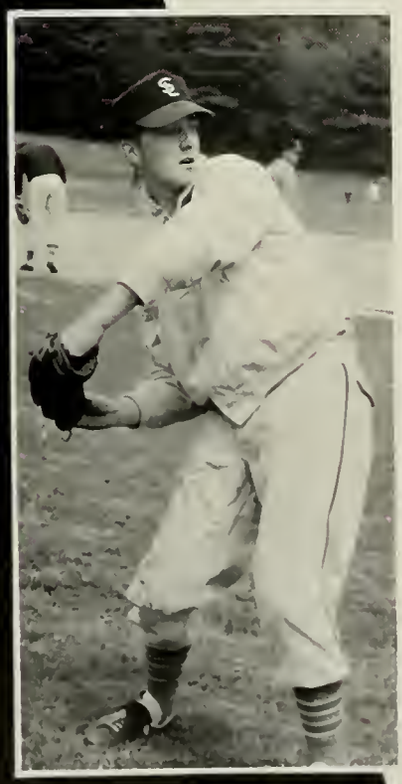

Here is the team that made Silver Lake's name known in baseball in this area. The 1961 team won the Old Colony League Championship for the first time, and compiled an 11-3 record, the best we have ever had. We qualified for the State Tourney for the second year in a row. We held first place in the league throughout the whole season. Two winning streaks ensured our victorious season, one of six and one of four games. The team scored 68 runs as against its opponents' total of 35 runs.

Several players stood out exceptionally. Among them were Dave Spath, who hit .419 for the season, and Greg Magura, with a record of 7-1. Greg was the league leader in the strikeout category, topping off his high school career by striking out 25 batters in his last game, and allowing only four hits.

The 1962 season was one of rebuilding, and returning to spark the new team will be Paul Holmes, for his fourth season as varsity center fielder. He will be accompanied by Weston Glass, who won three games as a sophomore, pitching against much older and more experienced players.

Whitman-Hanson	12-1	Whitman-Hanson	1-3
Plymouth	7-1	Plymouth	3-2
Hingham	4-2	Hingham	0-2
Middleboro	3-2	Middlebora	13-12
Abington	4-0	Abington	5-0
Wareham	7-2	Wareham	6-0
Rockland	1-8	Rockland	2-0

FIRST ROW: W. Glass, D. Spath, D. Shaw, G. Lennox, P. Alberghini, R. Burke, A. Di Maria, P. Halmes, G. Magura **SECOND ROW:** Mr. McAleer, J. Leafer, R. Whittiman, E. Jacksan, K. Cushman, J. Hebert, W. Harriman, Mr. Sirrica.

BASEBALL

Players with batting averages of .300 or more:

Spath	.419
Shaw	.326
Alberghini	.325
Lennox	.315
Magura	.314
Halmes	.312

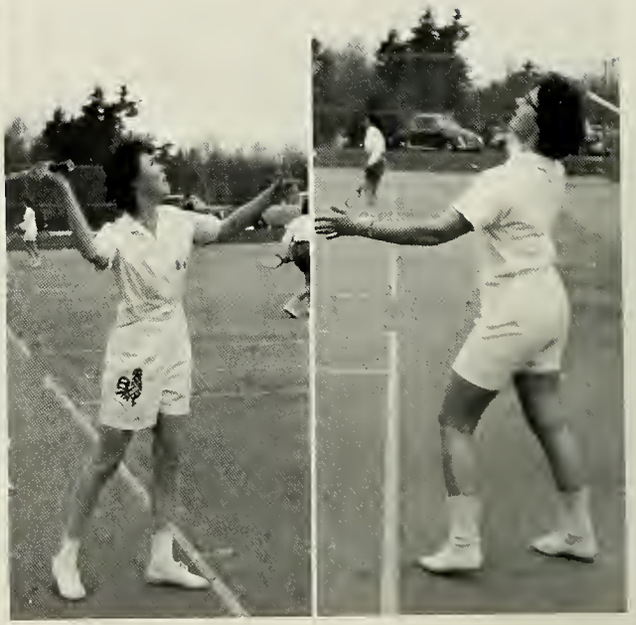

FIRST ROW: J. Parker, M. Randall, J. Parker, A. O'Brien SECOND ROW: V. Bryant, C. Clark, B. Wheeler.

TENNIS

The 1961 girls' tennis team, under the leadership of Miss Crowley, won about half of their meets. An abundance of young and promising ability was evident in this team, and a successful season was anticipated in 1962.

This year's seniors on the team were Adrion Stair, Velna Bryant, and Carolyn Clark. Other players were Marsha Randall, Georgiana Doody, Ann O'Brien, and Bonnie Wheeler.

BOYS' SCORES

Weymouth	2-3,	4-1
Whitman-Hanson	5-0,	5-0
Holbrook	3-2,	4-1
Abington	5-0,	4-1
Playoff (Weymouth	3-2	

The boys' team enjoyed a highly successful season which was highlighted by a close 3-2 playoff victory over Weymouth for the South Shore Division II Championship. The doubles team, the mainstay of the offense, won every set and match it played, and was a major factor in the team's excellent 8-1 record. The team is working toward another successful season as only one member of the team graduated in 1961.

FIELD HOCKEY

The field hockey team, cooched by Mrs. Longhi, found success ofter weeks of hord proctice, winning four out of their six gomes. Seniors oiding the couse were Jonet Desnoyer and Diono Tossinori. These girls porticipated in the most poorly supported ond leost publicized sport ot Silver Loke. This, however, did not curtoil their dogged determinotion to win, ond win they did!

FIRST ROW: P. Tarantino, R. Woodbury, G. Lennox, S. Rossi, A. Ayers, C. Binns SECOND ROW: M. Gile, W. Lumpkins, R. Maurer, G. Burrows, B. Crosscup, S. McGlone, Mr. Parks.

CROSS COUNTRY

Running has often been called the "perfect sport." It builds up all the physical qualities of the body very well, and produces a well-rounded athlete. Silver Lake's cross-country and track teams are no exceptions to this rule of thumb. Athletes who participate in all sorts of other sports are also on these teams, and they are all good track and field men.

Proof of this is the position gained by these teams in the Old Colony League, as both teams have placed high in league competition. Silver Lake is well justified in being proud of these boys.

FIRST ROW: R. Santos, K. Smith, D. Dorsh, S. Rossi, B. Crosscup, A. Kinch, J. Donovan, H. Beane, R. Donovan, J. Desnoyer, D. Chase, M. Hemphill SECOND ROW: Mr. Parks, R. Randall, D. Pratt, R. Nilosek, W. Lumpkins, P. Benea, K. Word, W. Carey, P. Maini, E. Lopes, E. Valla, R. Balboni, R. Goslin, R. Hainghous.

TRACK

For mony reosons we, os olumni, will remember our yeors ot Silver Loke. Probobly poromount in our minds will be the help ond inspirotion we received from our teochers there.

At Silver Loke we ore fortunote to hove on entire stoff of superior teochers. The successes of former groduotes ore o fine exomple. But our teochers ore not only responsible for loter triumphs; they ore memoroble for their enthusiosm with regord to odvonced closses ond new courses. Their desire to improve our school is opporent in their willingness to help ony student, even on their own time. This wos olso opporent in their enthusiosm for our recent school re-evoluotion.

On the following poges the Silver Loke Foculty oppeors. In o sense they ore the school — from them comes educotion.

FACULTY

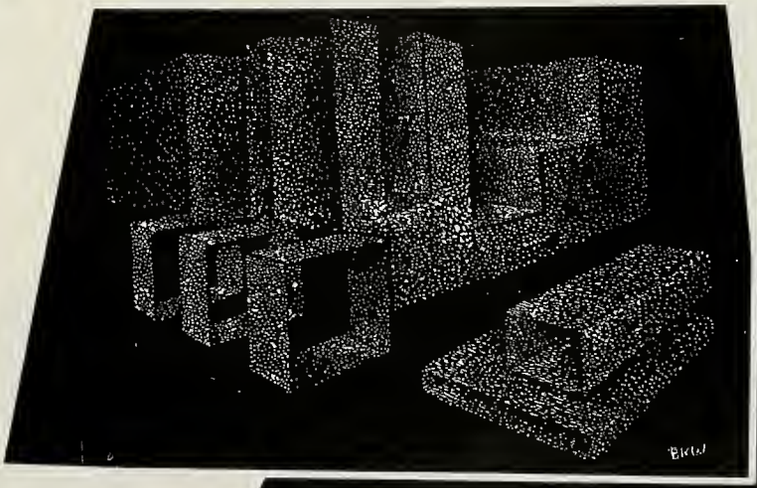

ADMINISTRATION

Mr. Chester T. Ray
Superintendent of Schools,
Silver Lake Regional School
District

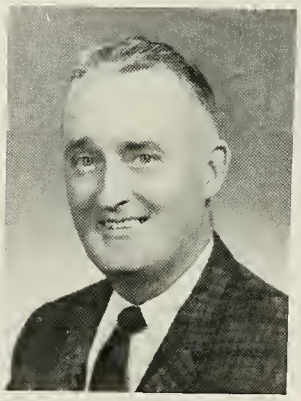

Mr. Francis M. Moran Director,
Vocational School; Assistant
Superintendent of Schools

Silver Lake has continued to show growth during the current school year. This has manifested itself not only with the addition which has been under construction during the school year, but also in the character of the curriculum offerings. The new wing will make passible the bringing together of all junior high students under one roof for the first time since 1959. But mare significantly, it will afford facilities that will make possible a broadening of curriculum offerings for these students.

A part of the school philosophy is an endeavor to provide courses and services that will assist all students as they go forth as Silver Lake graduates We have continued to implement this philosophy during the year. The Royal McBee system of scheduling classes has permitted us to better meet the course needs of individual students. Our curriculum offering, more and more, is aimed at aiding all levels of student aptitudes, needs, and interests. This includes not only the college-bound student but also those who will terminate their formal education with graduation from high school. Our school library has grown in both size and service and augurs well for the future.

This year has seen progress results from student-faculty cooperation. Next year, with the utilization of expanded facilities, our gains should continue for the further betterment of the boys and girls at Silver Lake.

Mr. Arthur P. Silvester,
Principal

Mr. Thomas C. Barham, Dept.
Head, Social Studies; Assistant
Principal; Student Council
Advisor

Mr. Arthur Hand, Director of
Guidance, Senior Class Advisor

Mrs. Elsie Lootz, Guidance
Counselor; Student Council
Advisor

Mrs. Alice D. Merz
Guidance Counselor

MISS HELEN A. DeGERE
Head, Language Dept., French; Honor Society, French Club

MRS. MILDRED C. DELAPA
Latin, French

MRS. OLIVE M. HASSON
French, Literature

The Foreign Language Department noted two important events this year at Silver Lake, the entrance of our first advanced placement French class into the ninth grade, and the continuation of the third year Latin course. Both events demonstrate the value of such courses and show that the Language Department is well justified in its attempts to keep pace with the modern concepts of language education.

FOREIGN LANGUAGES

MR. JOHN J. CORRIGAN
French, English

MISS HILDEGARDE A. GILLIS
Spanish, French; Spanish Club

MRS. MARY CHERRY
Co-Chairman English
Dept., English, Future
Teachers, Sophomore
Class Advisor

MRS ANNA HILL
Co-Chairman English
Dept., English,
Announcing Staff

ENGLISH

MRS. HARRIET A.
NATHANSON
English,
Senior Class
Advisor

MR. ERNEST J. MILLER
English, Social
Studies, J. H.
Chess Club

MISS ANNE L. MULKERIN
English, Social Studies

WHAT IS ENGLISH?

It is to cherish every ward you write
As if it were o pearl ta offer
kings;
It is to yearn for ideas faund in
boaks
As yau have langed for friend-
ship's offerings;
It is ta lave the language os you will
A friend af childhaod when you
both ore grawn;
It is to core as peapie always do
Far samething lavely which they
moke their awn.

MISS JANICE D. MARGESON
English; Dramatics Club, Senior Class Play

MR. JOHN J. ROCK
English, Debating

MISS PATRICIA L. GOLDMAN
Head Teacher, Annex; English; Junior High Student Council

MR. JOHN H. McCORMICK
English

MR. THOMAS E. NASH
English

MR. SAMUEL M. KEITH
English

MRS. MARY J. PACKARD
English, Sociol Studies

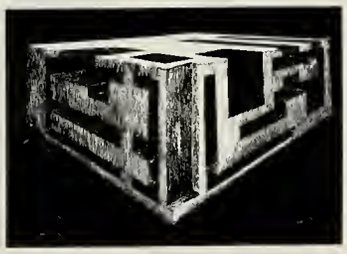

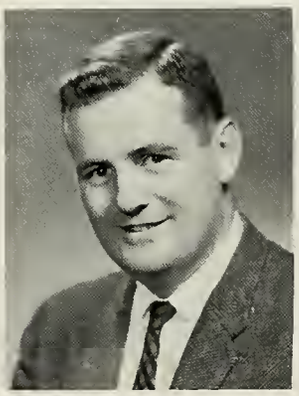

MR. JOHN A. SMITH
English

MR. CLARENCE R. HEUFELDER
Dept. Head; Science, Chemistry, Science Seminar

MR. DONALD H. RANDALL
Physics, Geometry

MRS. JEAN H. McCULLOCH
Bialagy, Science Club

MR. JOHN MONTOSI
Health, Science, Mathematics, Football

As is well known, this is on ero in which increosed emphasis is being ploced upan the impartonce of science in educotion. It is unfortunote, however, that this very emphosis often abscures the abjective af educatian in general. i.e., the pramatian of suitoble gools ond purpose in life. Science becames o seporote field. No tie-in with the values and purposes af life is made.

It is the oim of this Science Deportment not only ta develop scientific praficiency, but to enable the student ta better evoluote this praficiency ond use it properly os o member of the human saciety.

MR. PAUL CURRAN
Science, Mathematics

MR. WILLIAM H. MAXWELL
Science, Faatball, Basketball

MR. ROBERT J. COAKLEY
Science, Chemistry, Junior Class Advisor, Science Fair

SCIENCE

MR. ALFRED HORN, JR.
Science, Mathematics

MR. WILLIAM J. MARKEE
Biology, Earth Science

MR. LYNWOOD W. SUTCLIFFE
Science

MRS. SYLVIA BJORNHOLM
Math
Junior Class Advisor

MRS. MARJORIE L. ROUNDS
Math Department Head

Mathematics, that great tool of science and economics, of business and commerce, and of all the professions, is more important than ever before. Without it there would be no adventures into the vastness of outer space, into the relativity of time, or into the intricacies of microcosmic mechanisms. The great truths discovered by scholars of old are still the basic axioms of today and make possible the inventions of tomorrow. Whether we are future Einsteins or not, we are the heirs of all proven theories and facts, and the fascinating world of mathematics is ours to expand.

MISS JUDITH FRANCIS
Math

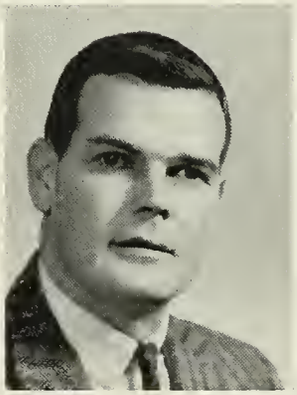

MR. RONALD L. FALLON
Math

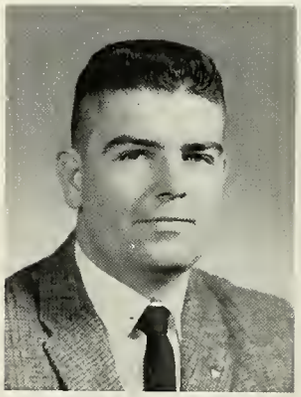

MR. A. DONALD McALEER
Math
Mechanical Drawing
Freshman Basketball
Assistant Varsity Football

MRS. MARION B. OPACHINSKI
Math

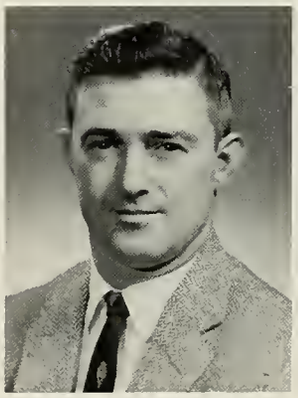

MISS PHYLLIS A. DENNETT
Math
Cheerleading

MR. BERNARD M. VERRE
Math
Freshman Football
J.V. Baseball

MATHEMATICS

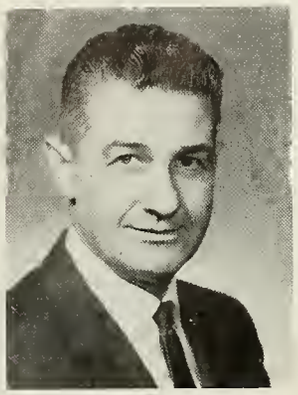

MR. ALFRED W. BRUNEAU
History, Psychology
Freshmon Closs Advisor

MR. JAMES F. SHAW
Civics, Geogrophy,
Economics

MR. ANTHONY F. SIRRICO
Sociol Studies,
Boseboll

SOCIAL STUDIES

MR. MAURICE SPLAINE
History, Contemporory
Problems

MR. GERALD S. BARCLAY
History, Gov/Ec
Key Club

The basic gaals of the Sacial Studies pragram are 1) ta acquaint students with aur heritage of the past bath American and Eurapean, and 2) ta gain campetency in the skills and fields af knawledge that will cantribute ta the achievement af aur demacratic way af life.

MR. EDWARD F. PARKS
History; Heod
Athletic Dept.;
Weight-lifting

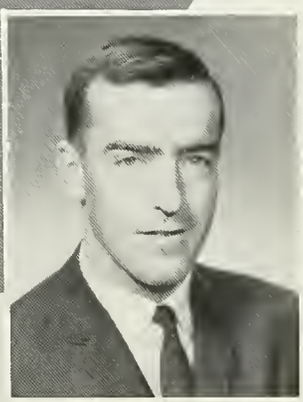

MR. DAVID F. CRONIN
Acting Heod, Commerciol Dept.
Bookkeeping

MRS. EMILY NICKERSON
Stenogrophy,
Record-keeping
Yeorbook Advisor

MRS. ELINOR CHURCHILL
Typing, Deon of Girls,
Future Nurses

MRS. CATHERINE P. BREEN
Low/Soles, Geogrophy
Merchondising
Freshmon Closs Advisor

COMMERCIAL

MRS. MARYHELEN FEELEY
Typing

The major objectives of the Commercial Department are to train for occupational competence in office, sales, and managerial occupations as well as the development of understandings and skills that are basic to intelligent living in our modern economy.

MRS. ANNA E. CHIROS
Typing, Office Practice, Sophomore
Sloss Advisor

IN MEMORIAM . . .

MISS DOROTHY W OLIVER
Heod, Commerciol Dept
Work Experience

PROCLAMATION
TOWN OF KINGSTON

Whereas Miss Dorothy W. Oliver dedicated the last thirty-six years of her life to the teaching of our children and . . .

Whereas Miss Oliver was loved by young and old alike, a day of mourning in her memory by our citizens is hereby proclaimed.

Dated at Kingston, Massachusetts, Monday, February 12, 1962

John J. Moore, Chairman
Board of Selectmen

REMEDIAL READING

MR. SUMNER ROTMAN
Remedial Reading

MRS. BEATRICE K. SPRAGUE
Remedial Reading, J. H.
Student Council

LIBRARY SCIENCES

MISS MARY A. NAPPI
Librarian; Student
Librarians' Assoc.

PHYSICAL EDUCATION

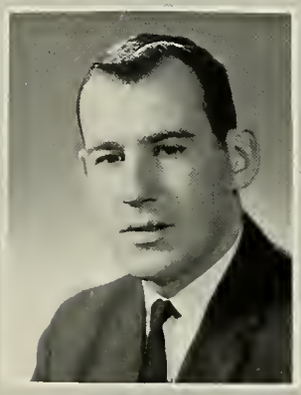

MR. JAMES E. GIROUARD
Boys' Physical Education,
Basketball

MRS. ELIZABETH LONGHI
Girls' Physical Education, Basketball, Hockey

The primary purpose for the existence of the Athletic Department is to promote the physical as well as the mental education of the student body. This includes not only inter-scholastic sports, but also intramural sports and daily classes in the gymnasium. These contests and classes are designed to fill the gap in the physical activities of the student which has been left by our modern, mechanized society.

MR. HARDIE W. PIERCE
Jr. High Physical Education

HOME ECONOMICS

MRS. HENRIETTA
WHEELER
Home Economics

MUSIC

MRS. HELEN R.
PETERSON, R.N.

SCHOOL NURSE

INDUSTRIAL ARTS

MR. LEONELLO J. BERTOCCHI
Industrial Arts,
Driver Training

MR. JOHN P. SEMPLE
Art

MR. ROBERT J. ANDREWS
Art, Yearbook Advisor

The ultimate aim in the Art Education Program is to develop a complete and rounded personality. It attempts to make the student realize he must (1) observe keenly and react vividly; (2) develop memory and imagination; (3) exercise judgement and discrimination; (4) express ideas courageously and logically; and (5) construct with power and vision.

This program offers the opportunity to the student that art is no longer an isolated field reserved for the "gifted," but an integral force which lends itself to other important areas of education for all young people, and which fosters in them a love for art and a sensitivity to it in all its forms.

MR. RALPH B. CHOUINARD
Music Supervisor

MR. JOSEPH KLING
Music

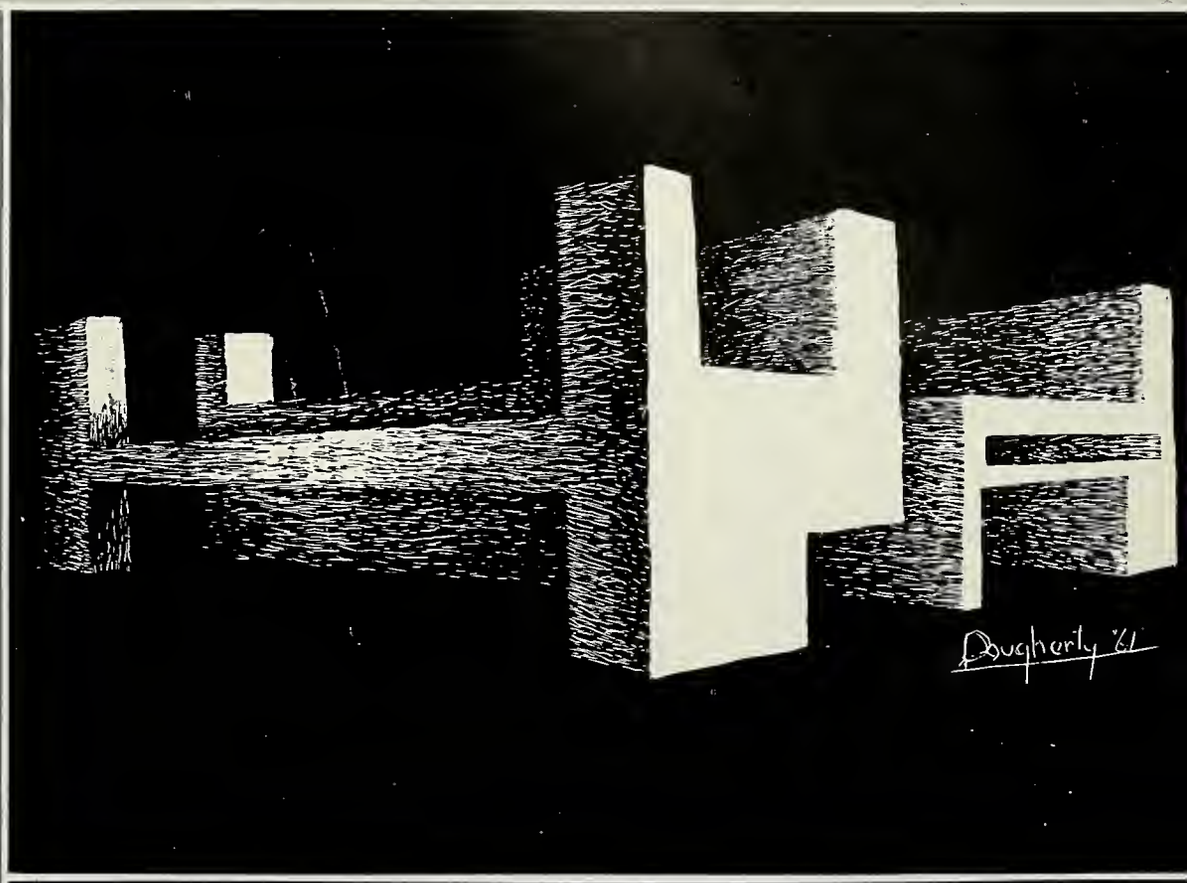

SPECIAL CLASSES

MISS JUDITH MacDONALD

VOCATIONAL FACULTY

MR. FRANCIS M. MORAN
Director

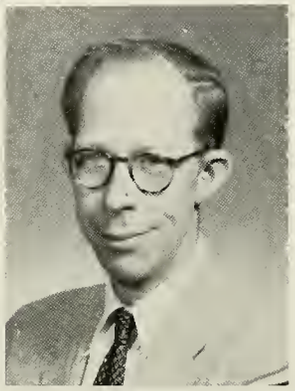

MR. RALPH H. BINNS III
Head, Carpentry Division
Carpentry Related
Loker Legend

MR. MAURICE M. MORAN
Head, Auto Division
Auto Reloted

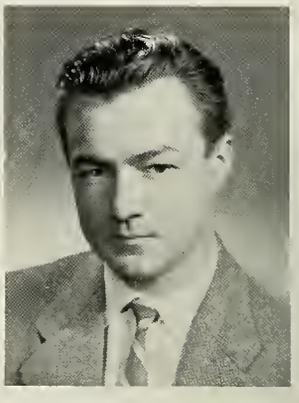

MR. GEORGE FRASER
Head, Agriculture
Division

MR. RICHARD P. MORRIS
Sociol Science

MRS. OLIVE D. LEMERISE
English

Vocotionol troining is o special opportunity offered those boys seeking skills in Automotive Mechonics, Corpentry ond Millwork, or Agriculture. Girls, olso, moy toke o two year course in Household Arts. Groduates of these progroms receive a Trode Certificote in addition to a High School Diploma. Though the class schedule is restrictive, every effort is mode to provide opportunity for porticipation in closs and extro curricular activities.

MRS. GENEVIEVE M. PRATT
Homemaking
Home Ec. Club

MR. RICHARD D. ST. ONGE
Applied Carpentry

MR. RICHARD J. THOMAS
Applied Mechanics

CUSTODIAL STAFF

Mr. St. Pierre

Mr. Malone

Mr. Rossi

Mr. Coll
Head Custodian

OFFICE STAFF

Mrs. Deam

Mrs. Woodworth

Mrs. Cote

Mrs. Fogg

Mrs. Post

CAFETERIA STAFF

Mrs. Malaguti

Mrs. Lane

Mrs. O'Neil

Mrs. Arrudo

Mrs. Corter

Mrs. Fest

Mrs. Eldridge

Mrs. Dimario

Mrs. Roncarati

Silver Lake Regional High School
Teacher's Association

Kingston Office
PLYMOUTH FIVE CENT
SAVINGS BANK
Complete
Savings Bank Service

BUTT

TEDES

Future Farmers of America

HANOVER
PHARMACY

PILGRIM SUPER DRUG

ANTI'S DRESS SHOP

CAROUSEL SHOPPE
Children's Wear

THE COLONIAL SHOP
Halifax, Mass.

Hayward's Grocery Store

RAY'S INCORPORATED
Flowers & Plants
East Bridgewater

M. T. SHAW
Registered Land Surveyor

TOABE'S — KINGSTON

Gossett Metal Products
Halifax, Mass.

CLASS
of
1963

FEDERAL SAVINGS and LOAN ASSN
of
Plymouth

PUR
CLOTHING
PUR
CLEANIN

PLYMOUTH CORDAGE COMPANY

Ocean Spray Cranberries, Inc.

Plymouth Gas Division New Bedford Gas and Electric Light Company		SMITH'S		GOULD'S SUPER MARKET
	Plymouth County Electric Company		HANSON — PEMBROKE DRUG	
Caddens's Market		BITTENGER'S Antiques		BENJ. LANG & CO., INC. Groceries
	CAPE INSURANCE AGENCY		PEMBROKE HOUSE Furniture	

ARCHITECTS C

N E R 'S

Pembroke Office
EAST BRIDGEWATER
SAVINGS BANK
Complete
Savings Bank Service

TASSY'S
Restaurant

C H I ' S

THE KEY CLUB

STUDENT COUNCIL

Rockland
Trust
Compony
The South
Shore's
Bank
Member
Federal
Deposit
Insurance
Corp.

MAYFLOWER WORSTED COMPANY

Hanover Bowladrome

Monponsett Inn

JORDAN'S PHARMACY

Mrs. Briggs Cushman
Real Estate

STURTEVANT'S
Ice and Oil Service

ALLEN B. FERGUSON
Carpenter & Builder
Plympton

Zanella Furniture Store

The E. S. Burns
INSURANCE AGENCY

BELL SHOPS

CAPEWAY SUNOCO

Bernice & Henry Shaw
Realtor Insurance

OMPANY

DEPT.

J. J. Shepherd & Sons, Inc.
Kingston Pembroke Whitmon

Ericksen's Service Station
CYpress 3-9991
24-hr Road Service

	HOWARD KERR'S Paints & Wallpapers		COBB & DREW, INC. Rivet Manufacturers	
esse Walk-Over Shoe Store		SYLVESTER LUMBER CO.		DELANO & KEITH Civil Engineers
	JOHN F. JORDAN COMPANY Hardware		JOHN POSTER LUMBER CO.	
SILVER LAKE NEWS		HENRICH'S SUPER MARKET		

OF EDUCATION

Mr. & Mrs. Albert Alberghini
Mrs. Manda Aldravandi
Jaseph M. Alea, O.D.
Mr. & Mrs. Maria P. Alfieri
Miss Ruth Allen
Mr. & Mrs. Geargе F. Allsapp
Mr. & Mrs. Frank Andersan
Mr. & Mrs. Gustaf W. Andersan
Sandra Andersan
Ananymaus
Ananymaus
Ananymaus
Ananymaus
Ananymaus
Ananymaus
Mr. Raymand Anti
Mrs. Myrtle Armstrang
Mrs. Mabel Arruda
Mr. Charles W. Ash
Mrs. Babbitt
Mr. & Mrs. David W. Baker
Mr. Guy Baker
Katherine W. Baker
Mr. & Mrs. Henry Balbani
Mr. Robert Balbani
Mr. Ted Ball
Mr. James E. Ballinger, Jr.
Mr. & Mrs. Richard K. Baltzer
Mr. & Mrs. Thamas C. Barham
Mr. & Mrs. A. Russ. Barnes, Jr.
Mr. Herbert K. Bartlett
Mr. & Mrs. Lincaln C. Bartlett
Mr. & Mrs. Rager M. Batchelder
Mr. & Mrs. Arthur Beane, Jr.
Mr. Haward G. Beane, Jr.
Mr. & Mrs. Bearce
Beau-Beau, the McCambs' dag
Mr. Richard Bell
Ginny and Mary Benea
Mr. & Mrs. Nimes Benea
Mr. & Mrs. Peter Benea
Mr. & Mrs. Ferdinada L. Benatti
Mr. & Mrs. Rabert Berglund
Bette & Jahn
Mr. Bill
MR. JONATHAN B. BINNS
Mr. & Mrs. Ralph H. Binns
Mrs. Mary D. Birchmare
Mr. & Mrs. Richd. A. Blackman, Sr.
Mr. Ralph Blaad
Bab & Ran's AMOCO
Mr. & Mrs. Clyde O. Baswarth
Mr. James Bouldry
Mr. & Mrs. Thamas F. Bawes
Mr. & Mrs. Narman Braddack
The Bradfords
Mrs. Gearge L. Bradley
Mr. & Mrs. Vincent C. Breen
Mr. & Mrs. Chas. H. Bricknell
Mr. Claytan Bricknell
Mr. & Mrs. Chas. Briedenthal
Mr. David Briggs
Mrs. William H. Brooks
Mrs. Kenneth Brawn
Mrs. Orpha Bryan
Mrs. Clean F. Bryant
Mr. & Mrs. Henry Bryant
Rev. Gearge S. Buhl
Virginia Buitenhuys
Mr. & Mrs. Karl Burgess
Mr. C. H. Burkhard
Mr. Leo Bussalari
Mr Edward Butler
Mr & Mrs. William Cadwell

Mrs. Cahill
Mr. Chester Call
Callahan's Granite Memarials
Mr. Gearge Candini, Sr.
Mr. & Mrs. Gea. Candini, Jr.
Mr. Frank Cappella
Mr. & Mrs. Jas. A. Carey
Mr. & Mrs. Wm. Carey
Mr. & Mrs. Edward A. Carnes
Mrs. Natalie Carter
Mr. Rufus Case
Mr. Walter Casey
Mr. Lester Cash
Mrs. Ida Catan
Penn & Helen Caulfield
Mr. Alfansa Cavicchi
Mr. Antane Cazale
Mr. William Chaharyn
Mr. & Mrs. Gea. L. Chandler
Mr. & Mrs. Arthur Chasse
Mrs. Mary Cherry
Lt. Cam. & Mrs. Felix Childs
Mrs. Anna E. Chiras
Clara L. Clark
Mr. & Mrs. Harry Clark, Jr.
Mr. William H. Clark, Jr.
Mr.& Mrs. Robert A. Clarke
Mr. & Mrs. Wilfred H. Clarke
Mr. Raland Clemends
Mr. & Mrs. Robert J. Coakley
Mr. & Mrs. Gearge E. Cabb
Mrs. Michael Cady, Jr.
Mr. & Mrs. Russell Cale
Mr. & Mrs. Jahn F. Callins
Mr. & Mrs. Jahn F. Cannelly, Jr.
Mr. & Mrs. Masan B. Caak
Mr. & Mrs. Phillip Caak
The Caaks
Mr. Jahn Carrigan
Mr. & Mrs. F. Edward Carrow
Mr. & Mrs. Gabriel Casta
Mr. & Mrs. Arthur Causins
Mr. Jahn Cram
Mrs. Ciola Cretinon
Mr. Richard Crake
Mr. Albert Cramptan
Mr. David F. Cronin
Mr. & Mrs. Phillip S. Cranin
Mr. & Mrs. H. Russell Crasby
Mr. Bruce Crasscup
Mrs. Lauretta M. Cushing
Mrs. Briggs Cushman
Mr. & Mrs. Chas. A. Cushman
Mr. & Mrs. Francis Cushman
Mr. & Mrs. Vernon Cushman
Miss Helen Daily
Mr. & Mrs. James Dales
Mr. & Mrs. Alfred Darsch
Dave and Midge
Mr. Henry Davis
Mrs. Stanley Deagle
Mrs. Jacqueline Deam
Mr. Robert Deegan
Miss Helen DeGere
Mr. & Mrs. James DeLoite
The Delaneys
Mr. & Mrs. Jos. DeLorenza, Jr.
Mr. Jahn Demming
Miss Phyllis Dennett
Mr. & Mrs. Edward Desnayer
Diana and Jae
Dick and Sharan
Mr. Albert DiMaria
Mr & Mrs. Antania DiPietro

MR. & MRS. FRANK W. DONER
Mr. & Mrs. Rabert E. Danavan
Mr. & Mrs. Francis S. Daady
Margaret Daucette
The Daughertys
Mr. Jahn Dawning
Mr. Mattie Drake, Jr.
Mr. & Mrs. Melvin Drake
Mr. C. R. Drew
Mrs. Jahn Drew
Miss Dunn
Mr. & Mrs. Jahn Durgin
Mr. & Mrs. Henry Dutsan, Sr.
L. E.
A Friend
A Friend
A Friend
A Friend
A Friend
A Friend
A Friend
Mr. & Mrs. Theadare Fabian
Mr. & Mrs. Rager R. Fabri
Mr. Ronald Fallan
Mr. Gilbert Farrar
Mr. & Mrs. Chas. L. Farringtan
Raymand Federicks, III
Mr. Dick Federica
Mr. J. P. Federica
Mr. & Mrs. Edward Fergusan
Mr. & Mrs. Donald Fergusan
Mr. & Mrs. Jaseph F. Fernald
Mr. & Mrs. Maurice Fernez
Mrs. Ilene Ferranini
Mr. Jahn Ferreira
Mr. & Mrs. Jaseph Ferreira
Mr. & Mrs. Jas. T. Ferierra
Mr. Arthur Eldredge
Jaan Ellis
Mr. Rabert Ellis
Mr. James Emanuel
Mr. Clarence E. Emery
Mr. John S. Emerman
Mr. Robert Emery
Mr. & Mrs. Wilfred Emand
Mrs. Mary Enas
MR. GEORGE W. ESTES
Mr. & Mrs. Wm. Estes, Jr.
Mr. Rabert Ezekiel
Mr. & Mrs. C. O. Field
Mrs. Walter Fillmare
Beatrice Fiala
Mr. R. S. Fisher
Mr. & Mrs. Wm. Flood
Mr. Richard Fantes
Mrs. Helen Fagg
Mr. & Mrs. Jahn M. Farbes
Mr. & Mrs. Arthur Ford
Mr. Jaseph C. Ford
Mr. & Mrs. Andrew Farsyth
Mrs. Peter Fraser
Mr. George E. Frisbee
Mr. & Mrs. Walter Frisbee
Mr. Alvin Frost
Mr & Mrs. Fred Fuller
Mr & Mrs. Rabt. W Fuller
Mr William Fyffe
Mr Gerald G. Galassi
Mrs. Eleanor Gangier
Ella Gardner
Mr. & Mrs. Neil Garnett
Mr & Mrs Henry Garuti
Mr & Mrs Tarena A Garuti
Mrs. Charles W Gassett

Mr. & Mrs. Oscar Gossett
Mrs. Eleanor Gauguier
Mr. & Mrs. Alex. Govoni
Mr. John Gazzolo
Miss Carol Gebhard
Mr. and Mrs. Federick Gebhard
Mrs. Albert Giammarco
Mrs. Earl F. Gibbs
Mr. C. F. Giddings
Miss Donielle Gilmer
Mrs. Joseph Giordoni
Mrs. Alma Gloss
Mr. & Mrs. David Gloss
Mr. Parker Gloss
Mr. Pete Gloss
Mrs. Anne G. Goff
Mrs. J. J. Golden
Mr. Lester J. Goodman
Dr. Thomas D. Gorham
Miss Clara Govoni
Mr. George Govoni
Mr. & Mrs. Joseph A. Govoni
Mr. John R. Grant
Blanche E. Gray
Mrs. William Greene
Mrs. Burton Greg
Mr. Frank Grilli
Mr. Alfred Griffith
Mr. & Mrs. Reg. Grover
Mr. Aroldo Guidoboni
Mr. G. H. Gustafson
Miss Ann Guyon
Mr. Benjamin Hall
MR. &. MRS ROBT. T. HALL
Mr. & Mrs. Stanley B. Hall
Mr. & Mrs. Wm. J. Hall
Mr. & Mrs. Henry D. Hammond Jr.
Mrs. Mabel Hammond
Mr. Clifford Handy
Mrs. Elspeth Hardy
Mr. & Mrs. L. T. Harrimon
Major Everett R. Hartwell
Mr. & Mrs. John E. Hasson
Mr. & Mrs. Ralph Haverstock
Mrs. Katherine Hazeldine
Mr. & Mrs. Russell Hemphill
Sir Henry of Park Street
Mr. & Mrs. Henry F. Herget
Mr. & Mrs. Arthur Hermanson
Dr. P. M. Hickox
Mrs. Anna Hill
Col. & Mrs. Leemon J. Hipson
Mr. & Mrs. Harry Hirst
Mrs. Doris F. Hoinghaus
Mr. & Mrs. Henry Holden
Mr. & Mrs. Alton Hollis
Holmes Realty
Mr. & Mrs. Albion Holmes
Mrs. Edna Holmes
Mr. John R. Holmes
Mr. Wallace Holmes
Mr. & Mrs. Walter Holmes
Mr. & Mrs. Wendell Holmes
Mr. & Mrs. Alfred Harne
Mr. H. Leavitt Horton
Mr. Bryram Howard
Mr. & Mrs. Harry R. Howe
Mr. F. B. Howland
Mr. & Mrs. Rich. D. Hutchison
Mr. Walter G. Hunt
Industrial Coatings Corp.
Mr. & Mrs. Wm. Ingham
Mr. John Jackson
JAY'S DRIVE-IN

Joe and Diana
John and Kathie
Mr. Frank Johnson
Mrs. Warren Johnson
Mr. & Mrs. Chas. E. Jones
MR. & MRS. LEROY E. JONES
Mr. & Mrs. Joseph Jones
Mr. & Mrs. Robert A. Jones
Mr. Arsene Joubert
Mr. & Mrs. Jos. H. Joubert
Mrs. Rose Joubert
Mr. & Mrs. Chris. J. Joyce
Mrs. Marshall Joyce
Mr. & Mrs. Charles Julian
Mrs. Margaret Keirstead
Mr. & Mrs. Robert Keith
Mr. Samuel Keith
Mr. & Mrs. A. Sidney Kingsmill
Lt. Col. Eugene B. Kirby
Capt. & Mrs. Wm. S. Kirkwood
Mr. Dana Kirwan
Mr. Kenneith O. Kite
Mr. & Mrs. S. Koplow
Mr. & Mrs. Warren Kriegel
Mr. LaCrosse
Mr. Rene LeFontaine
Skip LaFontaine
Mr. & Mrs. Clifton Lambert
Mr. James Lane
Marion Landry
Mrs. Ralph Landry
Mr. Frank Lanzillotta, Jr.
Mr. & Mrs. Michael Lanzillotta
Mr. & Mrs. A. Edward LaRoche
Mr. Anselmo Laurenti
Mr. Charles W. Lawrence
Mr. & Mrs. Henry Lee
Mrs. Lauri Lehto
Rev. & Mrs. Quentin Leisher
Mr. & Mrs. James Leland
Mr. & Mrs. William C. Libby
Mr. C. H. Lieber
Mr. & Mrs. Carl B. Lindholm
Mr. & Mrs. Perry S. Lobdell
Mr. & Mrs. Lodi
Mrs. Adeline Lombardi
Mr. & Mrs. D. Lonergan
Mr. Albert Longo
Mr. & Mrs. Henry E. Loomer
Mr. Joseph Lopes
Mrs. Edgar Loring
Mr. & Mrs. Ronald H. Loring
Mr. & Mrs. Leon L. Lorne
Mrs. Lucune
Mr. & Mrs. Harold Luddy
Mr. Arthur MacFadgen
Mr. & Mrs. H. B. MacFarlane
Mr. & Mrs. Robert Mackedon
Mr. & Mrs. Herbert Macy, Jr.
Mrs. Carl Maki
Mrs. John Manson
Miss Janice Margeson
Mrs. Louise Mari
Mr. Salvatore Mari
Mr. William J. Markee
Mr. Joseph Markiewicz
Mr. & Mrs. Antone Martin
Mr. Glenn F. Martin
Mr. & Mrs. George Mathews, Jr.
Mr. Alton J. Matinzi, Jr.
Mr. & Mrs. Louis Marvelli
Mr. & Mrs. Chadwick Maurer
Dr. & Mrs. Vernon Mayo
Mr. & Mrs. Russell McAdams

Mr. Barry McAlaney
Mr. & Mrs. Alexander McArthur
Mrs. Mary McAuliffe
Mr. Walter McCabe
Mr. & Mrs. John Charles McConn
Mr. & Mrs. Lloyd McClelland
Mr. Michael Lloyd McClelland, Jr.
MR. & MRS. WILLIAM M. MCCOMBS II
Mrs. Jean H. McCulloch
Marie A. McDonald
Mr. Daniel McDougall
Mr. John McGoff
DR. & MRS. CHARLES W. MC INNIS
Mr. Duncan McKinnon
Mr. & Mrs. Roy L. McLeon
Mr. David McNulty
Mr. W. R. McPhee
Mr. Arthur Melanson
Mr. Armando Melli
Mr. J. Sumner Mendenhall
Mrs. Ellen C. Merada
Mr. Clayton M. Merrick, Jr.
Mr. & Mrs. Clayton M. Merrick, Sr.
Mr. & Mrs. James Merritt
Mr. Eugene C. Merry
Mr. & Mrs. Norman Merry
Mr. & Mrs. Richard A. Merz
Mr. & Mrs. James E. Milberry, Jr.
Mr. Edward E. Miller
Mr. Stephen Minelli
Mr. & Mrs. Irving Minnott
Mr. & Mrs. T. J. Mitchell
Mrs. Anna A. Mix
Mr. and Mrs. Charles J. Mix
Mr. & Mrs. Irving F. Mix, Jr.
Mr. & Mrs. Irving F. Mix, Sr.
Mr. John Montosi
Mr. Martin Moran
Mr. & Mrs. Richard Morris
Mr. Theodore F. Morriss
Mr. Joseph Mott
Mr. Thomas Mott
Mr. Dave Moore
Mr. & Mrs. Agostino Montanari
Miss Anne Mulkerin
Mrs. Harry Mullen
The Robert Mullikens
Mr. Victor Murray
Mr. & Mrs. Agelo Navo
Mr. & Mrs. Charles Navo
Josephine E. Navo
Mr. John Neal
Mr. & Mrs. Frank Ness
Mrs. Elmer Newcomb
Mr. & Mrs. Fred C. Newhall
Mr. & Mrs. Thos. Nicholson
Mr. Roger Nickerson
Mr. & Mrs. Wilbert Nickerson
Mary Nightingale

Mr. & Mrs. John W. Norrie
Mr. & Mrs. Clifford Norrman
Mr. James Northrup
Mr. Stephen Noyes
Mr. & Mrs. William Nute
Mr. Walter Nutt
Mrs. Muriel Nyberg
MISS DOROTHY OLIVER
Mr. & Mrs. John E. Olson
Mr. O'Neil
Mrs. Stephan O'Neil
Mrs. John Opferpirck
Mr. & Mrs. Walter Osborne
Mr. & Mrs. Paul Ounn
Mrs. George Parkel
Mr. Ted Parker
Mr. & Mrs. Edward Parks
Mr. & Mrs. Frank E. Parris
Pat and Paul
Mr. & Mrs. J. Edward Pease
Mr. Howard Peavey
Mr. H. J. Peck
DR. & MRS. GLENN PERRY
Mr. & Mrs. Richard A. Perry
Mr. Carl F. Peterson
Mr. & Mrs. Chas. W. Peterson
Mr. & Mrs. Malcolm Peterson
Mr. Charles W. Pickett
Elna Pickett
Mr. Dennis Pierce
Mr. & Mrs. Daniel Pimental
Mr. & Mrs. Manuel W. Pimental
Mr. & Mrs. Arnold L. Pinkham
Mr. Arnold L. Pinkham, Jr.
Plympton Kountry Kitchen
Mr. & Mrs. Joseph Pocius
Mr. & Mrs. Paul E. Poirier
Mrs. Donald Pope
Mr. & Mrs. David Porter
Mrs. Robert Porter
Mrs. Robert J. Porter
Mrs. Mary Post
Mrs. Genevieve Pratt
Mr. & Mrs. Walter M. Pratt
Mrs. William A. Price
Mr. & Mrs. Wm. H. Procter, Sr.
Sharon Prouty
Mr. Albert Pulsifer
Mr. & Mrs. James F. Ranaghan
Mr. & Mrs. Frank A. Randall
Mr. John Randall
Mr. & Mrs. Thomas Randall
Reardon's Tree & Landscape Service
Mary Reed
Mr. & Mrs. George Riddell
Mrs. G. Rile
Mr. Mati T. Ritval
Mrs. Guillermo T. Rivera
Mr. & Mrs. David Roberts
Mr. & Mrs. Wolter R. Roberts
Mr. & Mrs. Stanley E. Rogers
Mr. Freddie Roncarati
Mr. & Mrs. John J. Rock
Mr. Elno J. Rossi
Mr. Richard Rossi
Mr. & Mrs. Adrion Roy, Jr.
Mr. Barghord Royer
Mr. & Mrs. John E. Ruprecht, Sr.
Mr. & Mrs. William P. Ruprecht
Mr. John Rushton
Mr. P. Cobot Rushton
Mrs. H. E. Russell
Dr. & Mrs. Raymond Russo
Mr. Henry S. St. Onge
Sharon Marie St. Onge
Salt Box Kindergarten
Mr. Wilfred Santerre
Mr. & Mrs. Ceasar Santos
Mr. & Mrs. Karl Sayles
Betty Ann Scanlon
Levena Scanlon
Mr. & Mrs. Robert Schaefer
Mr. & Mrs. Vincent Scholpp
Mr. & Mrs. Carmen E. Scrow
Mr. & Mrs. Rayd J. Seamans
Mr. & Mrs. Stanley R. Sears
Mr. Semple
Sena-Wood Acre
Phylis M. Seppala
Mr. & Mrs. Enzo Sgarzi
Mr. & Mrs. Orfeo H. Sgarzi
Henry and Bernice Shaw
Mr. James Shaw
Mr. & Mrs. Lawrence Shaw
Miss Carol J. Shawles
Mr. & Mrs. Joseph P. Shea
Mr. Allen Sherman
Mr. & Mrs. Roger Shiverick
The Sierevelds
Mr. & Mrs. Geo. F. Simpson
Mr. & Mrs. Donald A. Slack
Mrs. Hope Sloan
Mr. & Mrs. Bruce F. Smith
Miss Jennifer Smith
Mr. Brian Soule
Mr. & Mrs. Leland Soule
Mr. & Mrs. Lawrence Sousa
Mrs. Helen Souza
Mr. Antane Spalluzzi
Mr. Mario Spalluzzi
Mr. Phillip Spath
Mr. Chester Spear
Mr. & Mrs. M. F. Splaine, Jr.
Mrs. Beatrice Sprague
Mr. & Mrs. Gobin Stair
Mr. & Mrs. Renato Stanghellini
Mr. & Mrs. Arthur Stanley
The Stantons
Mr. & Mrs. Roy Stiffler
Mr. & Mrs. Chas. Stockbridge
STOCKMAN'S SERVICE STATION
Mr. & Mrs. George Stoll
Mr. & Mrs. John Strauser
Esther J. Stuart
Dr. John Studley
Mr. Richard C. Sturtevant
Mr. Maurice Sullivan
Mrs. Ruth Summers
SUNSHINE STORES
Mrs. Seymour Sutcliffe
BERTHA M. SWIFT
Mrs. Alda Taddia
Mr. John Taddia
Mr. Harry J. Tolmage
Mr. & Mrs. Roland E. Tongley
Mr. Boris P. Tarantino
Mr. & Mrs. Amedio P. Tassinari
Mrs. Florence Tassinari
Mr. & Mrs. Mario D. Tassinari
TEDESCHI'S SUPER MARKET
Mr. & Mrs. Joseph Therriault
Mr. Thomas Thurston
Mr. Raymond W Tobias, Sr.
Mr Charles P Treuer
Mrs. Fred Tripp
Mr Anthony J. Trotta Jr.
Mr. Paul A. Trotta
Mr. & Mrs. W S. Trowbridge
Mrs. Robert T. Tully
Mr. Alfred Tura
Mr. Clyde Turner
Elsie E. Turner
Mr. & Mrs. Chas. W. Upham
Mr. Joseph Urbano
Mr. Thomas R. Van
Mr. & Mrs. James VanWeelden
Mr. Alan C. Vautrinot
Mr. & Mrs. Jahn Ventura
Mr. Bart Vernazzaro
Mr. & Mrs. Frank Wager
Mrs. Benjamin F. Walker
Mr. Walker
Mr. Carl Walsh
Mr. & Mrs. Harold C. Walsh
Walt and Sandy
Mr. & Mrs. G. Franklin Ward
Mr. & Mrs. Richard Ward
Mr. Robert T. Ward
Mr. Everett L. Warner
Mr. Edward Warnsman
Mr. Charles R. Waterman
Mr. & Mrs. Ernest Weeks
Mr. Brenner J. Weenirs
Mr. Wells
Mrs. Loring G. West
Mr. & Mrs. Lawrence B. Westgate
Mr. Weston
Mr. & Mrs. Horace Weston
MR. & MRS. GORDON B. WHEELER
Mr. & Mrs. Harper White
Mr. & Mrs. Hjalmar Whisti
Mr. & Mrs. Howard O. White
Mrs. Patrick Willette
Mr. Robert H. Willis
Mr. & Mrs. James Wills
Mr. & Mrs. B. C. Wingard
Mrs. George A. Withers
Rev. Robert C. Withington
Mr. Alton Wood
Mr. L. P. Wood
Miss Annie C. Woodward
Mr. Howard Worsham
Mr. & Mrs. Earl E. Wright
Mr. Arthur Wringtington
Mrs. Helen J. Wyman
Mrs. Frank Yager, Jr.
Commonder H. R. Youman
Mr. Earle M. Zohn
Mr. & Mrs. Lester Zahn
Mr. Franklin W. Zwicker

One of the year's most dramatic pictures as East Berlin soldier leaps over a barbed wire barricade into West Berlin.

Adolf Eichmann, charged by the Israeli government with the murder of millions of Jews, is flanked by guards in his bullet-proof dock during his long trial which started in April.

Cuban government picture caption says this is Castro's militia in action in area of Laguna Del Tosoro (Treasure Lagoon) southeast of Havana during unsuccessful invasion attempt by expatriate Cubans.

Soviet-built personnel carriers tow artillery pieces through Plaza Jose Marti in Havana, Cuba, during parade honoring the third anniversary of Castro's revolution. In the background are five-floor high pictures of Castro and Lenin.

Soviet Premier Nikita Khrushchev embraced Russia's cosmonauts, Maj. Gherman Titov, left, and Maj. Yuri Gagarin, after both made space flights around the world.

Soviet Premier Nikita Khrushchev exchange smiles with Mrs. John F. Kennedy when they attended a concert in Vienna during the President's trip to Europe which included a meeting with Khrushchev.

Silver Lake Regional High School
Kingston Campus
Library Media Center
132 Pembroke St.
Kingston, MA 02364

Silver Lake Regional High School
Kingston Campus
Library Media Center
132 Pembroke St.
Kingston, MA 02364

Katanga president Moise Tshombe placed a wreath on the coffin of United Nations Secretary General Dag Hammarskjold after Hammarskjold died in a plane crash while enroute to Congo cease-fire talks.

Princess Margaret and husband, Lord Snowdon, the former Antony Armstrong-Jones, with their first child, David Albert Charles, Viscount Linley.

Delegates from United States, Britain and the Soviet Union resume nuclear test ban talks after end of Russia's 1961 test series.

Papers and confetti rain from buildings in Bogota as enthusiastic crowds greet President and Mrs. Kennedy to the Colombian capital.

CLASS YEAR 1962 : ABROAD

Wide World